CONESTOGAN 2006

Digitized by the Internet Archive
in 2011 with funding from
LYRASIS Members and Sloan Foundation

http://www.archive.org/details/conestogan2006eliz

Elizabethtown College

Conestogan 2005-2006

THE HIGH LIBRARY
ELIZABETHTOWN COLLEGE
ONE ALPHA DRIVE
ELIZABETHTOWN, PA 17022-2227

One Alpha Drive
Elizabethtown, Pennsylvania 17022-2298
(717) 361-1000 | http://www.etown.edu

TABLE OF CONTENTS

SENIORS AND MEMORIALS 04

EVENTS 32

CLUBS/ORGANIZATIONS 64

SPORTS 82

RESIDENCE LIFE 124

ADMINISTRATION/FACULTY/STAFF 160

SENIOR WEEK/GRADUATION 168

PARENT(S) ADVERTISEMENTS 182

THE BOOK

INDEPENDENCE • FRIENDS • MEMORIES • FREEDOM • LIFE
COMPETITION • CARING • EDUCATION • SERVICE

Every year here at Elizabethtown College, we find ourselves learning. Our knowledge comes from not only in class, but also each time we interact with each other. It comes when we are pushed just that little bit further to discover something new about ourselves and who we are becoming. Our roommates and friends become our family. Our administrators and faculty become our mentors and guides. Those special moments we experience as we score the winning goal, dance our hearts out in Leffler, take charge of a community service program, and a dozen other times when we realize just how good life is, are more than just moments lived, they are memories never to be forgotten.

This year's Conestogan was produced in the hopes that ten to twenty years from now, when your college years are a thing of the past, you can open up your yearbook and reflect upon just how special your time spent at Elizabethtown was. Elizabethtown College is more than just a beautiful institution for higher education. For a brief part of our lives, it is our home.

SENIORS
AND MEMORIALS

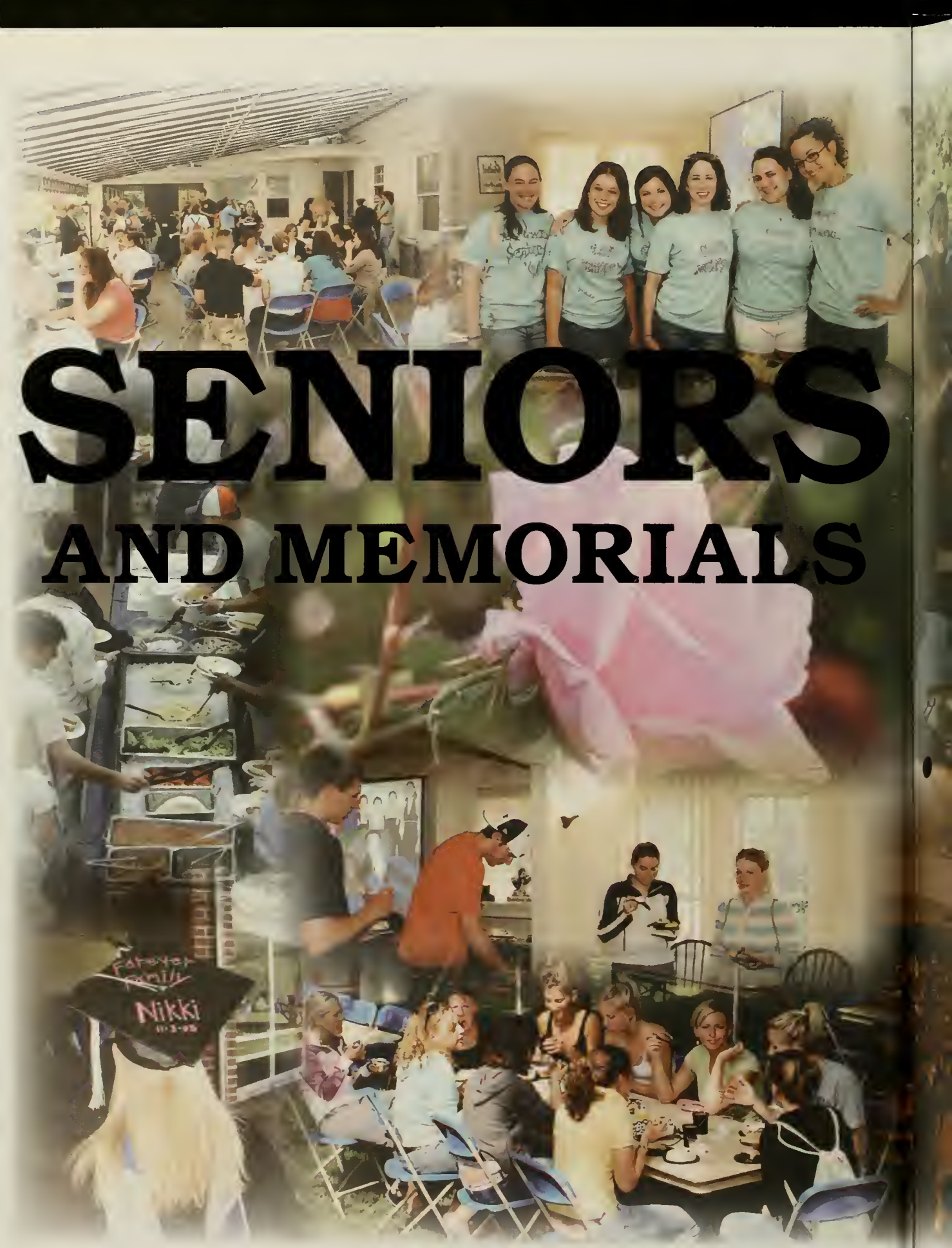

. . . Lasting Friendships

Gregory B Adams

Stephen Donovan Alberts

Alicia Marie Alcamo

Alicia Lynn Anselmo

Kathryn J Atanasoff

Lindy Sue Aurentz

Olivia R Awad

Sarah Elizabeth Babish

Elaine Mary Barnes

Amy S Bartlett

Stepheni Rose Baumann

Caroline Ann Beals

Rebecca Mary Bernaski

Brian James Berry

Megan Jean Bieleski

Jonathan Matthew Blake

Alicia Ann Blankenship

Gerald Stephen Blitz

Lindsey Rose Bosko

Melissa Ann Bourke

Joshua Steven Bowman

Cristin Leigh Braun

Jaime K Breed

Kate Marie Brodbeck

Lindsay Ann Brown

James Gerald Buck

Amanda L Buckler

Robert M Burke

Christina Buso

Erika Lynn Butler

Lisa Gail Butler

Brandon Joseph Butt

L. Spencer Butz

Marianne Elizabeth Byrne

Vincent Juan Camacho

Wanda Carricato

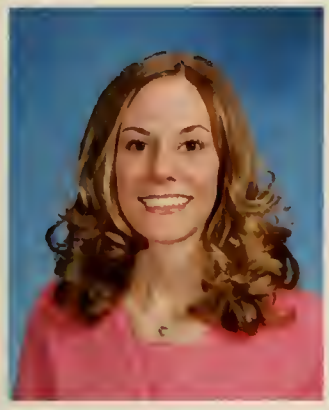

Adele Marie Cawley

Robert Scott Chamberlain

Ryan James Chamberlain

Elizabeth Marie Chambers

Catherine Elizabeth Chiccarine

Kathleen Elizabeth Childs

Steven Josef Choc

Kristi Catherine Coleman

Michelle Elizabeth Collier

Alicia Lynn Collins

Tara A Collison

Jesse Guthrie Conyngham

Nicole M Danbury

Stefanie Lynn Davis

Ronnie F Decker

Mitchell Kelly Deike

Lea Demirovic

Carla A Devine

Marcy Bridget Devlin

Laura Katharine Difilippo

Stephanie L Difonzo

Michelle E. Doll

Stacy Rae Duh

David Francis Dunsavage

Courtney Lynn Dutch

Karli Raechel Eddinger

Tiffany Nicole Edwards

Caitlin S Elverson

Danielle Episcopo

Michelle L. Erney

David Michael Eshleman

Ryan M Evans

Peter Anthony Falci

Curtis D Felts

Brandon Robert Fiedler

Heather M Foy

Vanessa Fritz

Jessica Lynn Funk

Mark Galbiati

Robert J Galgon

Sarah Elizabeth Gartland

Megan Elizabeth Gentzler

Nataliya K Georgieva

Christina Giglio

Erin Gough

Megan Elizabeth Grimes

Tiffany Jayne Groff

Danielle Nicole Grooms

Ryan Timothy Gruber

Lindsey Anne Gruenewald

Amanda Carlene Gulla

Susan Jenean Halladay

Jeanette Louise Halstead

David L Hamel

Phillip J Hannan

Austen Christopher Hannis

Mary Harner

Kyle Edward Hart

Alison Christine Hartley

Lisa Michelle Hartley

Kyle David Hassenplug

Amie Eileen Haverluk

Brian Joseph Healy

Mila Mokriski Henry

Elizabeth Heppard

Brian Daniel Hess

Lindsey Hilbrecht

Joel Mcneel Hill

Michael J Hillman

Theresa Marie Holland

Alicia L Horner

Kelly Jean Horning

Victoria Marie Indivero

Chad T Jackson

Laura A Jacobs

Jenna Jean Janecek

Kelly Lynn Johnson

Bridget D Jones

Rachel Jones Williams

Andrew Michael Kadjeski

Jonathan P Kalejta

Mirai Kaneuchi

Jessica Frances Kelley

Ashley Lynn Kerns

Jennifer Rebecca Ketchuck

Caroline Khuu

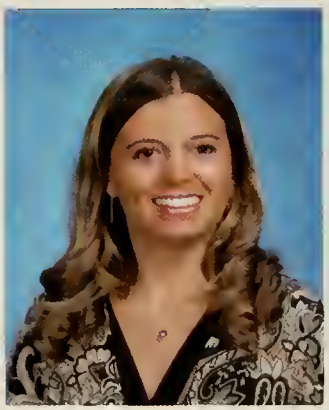

Jennifer Elaine Kline

Preston Michael Klingseis

Carrie Sue Knipel

Rebecca L Kocher

Mark Francis Krebs

Victoria A Kucynski

Andrew Scott Kummerer

Scott C Lafreniere

Lindsay Marie Lampreda

Jeehyung Lee

Amy M Lentz

Rachael Sarah Levine

Erin R Lichti

Stacey Lynn Limbach

essica Ann Lind

Sara Paul Linton

Abbie Christine Little

Stacy Ann Little

Emily Rose Littlehale

Jason A Livermore

Celeste Elizabeth Longwell

Alexis Louise Lucas

Natalie Lyakhovetskaya

Megan MacMaster

Ashley Ann Maguire

Melissa Ann Maioriello

Mariah Julia Manning

Nicole Marie Manyko

Megan Leigh Marabella

Sara Michelle Margavitch

Ashley Michelle Marro

Melissa Lee Marschner

Valerie Ann Masser

Kristie Laura Matias

Rachel Irene
Matthews

Tara Kristin
McCleary

Douglas Wade
McCracken

Kristi R
McCullough

asey Elizabeth
McGee

Leslie Alanna
McGirt

Tara Lynn
McGuire

Lisa Joy
McNamara

Donald Edward
Megahan

Daniel Joseph
Melillo

Stephanie
Mellinger

Lisa J Mervine

Audrey Noelle Miller

Amanda Claire Milner

Kristen Marie Moore

Katelyn Jane Morey

Danielle Marie Morgan

Aileen Musser

Jamie A Nace

Amanda Jane Neer

Heather N Newswanger

Eli Cathrine Nilsen

Linda Nilsson

Corey Allen Notarangelo

Sarah E Nurnberger

Kelly Elizabeth O'Connor

Erin M Oberdorf

Kara Marie Osborn

Pamela Nicole Ostroski

Sara Margaret Otero

Arthur Patrick Owens

Jignasha Patel

Nicole Renee Patterson

Stephanie Marie Pavelko

Erika L Pedersen

Edna O Perkins

Angelina M Piazza

Tara Ann Pickelsimer

Colette S Pilkus

Joanna Marie Pokorny

Tracee L Popielarczyk

Jennifer L Popp

Natalia C Prociuk

Alexander Robert Rakow

Alicia M Rathosky

Sarah A Reddon

Taryn Nicole Reppert

Lauren Richardson

Jocelyn Leigh Robertson

Leah Jean Robinson

Deonna Marie Roebuck

Tatiana Tatowicz Roll

Kathryn E Rosenberger

Shane Lawrence Rosencrance

Lindsay Ann Rowe

Amanda Santore

Ashley Suzanne Scelsi

Kristin Lynn Schaeffer

Mindy Marie Scheler

Ashley Lynn Schoeneberger

Bradley J
Schreiber

Brian Thomas
Schreiber

Marcella Kate
Schreiber

Jonathan L
Schultz

Rebecca Jean
Schwanger

Lauren Marie
Seachrist

Nickole Kimberly
Sedgwick

Deanna Lynn
Selby

Stephanie
Sevelovitz

Alyson Leigh
Shade

Justin Robert
Moczek Shade

Kate Lynn
Sharkey

Rachel E Shaw

Jared Shrader

Laura M Siddoway

Jessica Michelle Silver

Andrea M Simmons

Natalie Suzon Simmons

Kristi Teresa Skilling

Melanie Rachel Slessinger

Jeremy Brendan Smith

Maria Lynn Smith

Rachel Smith

Sean F Smith

Stephanie Anne Sowers

Christine Spatoulas

Michelle Kathleen Springer

Adam Mark Staffaroni

Cody Alan Stahl

Adam Thomas Steiner

Emily Louise Stern

Barclay J Stiles

Alexandra Rose Stuss

Adam Daniel Styborski

Rebecca L Surgeon

Matthew Donald Swavely

Heather L Sweigart

Ashley Rebecca Sykes

Katherine Szott

Melissa Lynn Templeton

Emily A Thomas

John B Thorp

Brian Douglas Thudium

Meghan Toledo

Joshua Andrew Tomes

Tammy S Tomes

Bryan L Torresani

Kristy Marie Trimbey

Aaron R Trusky

Rosalba Teresa Ugliuzza

Dana Marie Voit

Erin Lee Vosburgh

Kelly Ann Walsh

Matthew Karl Walsleben

Jennifer Lynn Walton

Bethany Kate Weber

Diane C Weber

Thomas C Welch

Adam J Weller

Gregory Tauber Wetzel

Lynn B Wirrick

Adam L Yagel

Christine Mary Yarzabek

Thomas E. Yeager

Tracy Lee Yenolevich

Amy Marie Yoder

Brian Zalasky

Cassidy Jill Zammit

MEMORIALS

Brandee M. Simpson
October 2, 1983 - July 25, 2003

I'm glad you're in my dash...
I read of a man who stood to speak
At the funeral of a friend,
He referred to the dates on her tombstone
From beginning...to the end.

He noted that first came her date of birth
And spoke the following date with tears,
But he said what mattered most of all,
Was the "Dash" between those years.

For that dash represents all the time
That she spent alive on earth
And now only those who loved her
Know what that little line is worth,
For it matters not, how much we own;
The cars, the house, the cash,
What matters is how we live and love
And how we spend our dash.

So think about this long and hard
Are there things you'd like to change?
For you never know how much time is left,
That can still be arranged.

If we could just slow down enough
To consider what's true and real,
And always try to understand
The way other people feel.

And be less quick to anger,
And show appreciation more
And love the people in our lives
Like we've never loved before.

If we treat each other with respect,
And more often wear a smile.
Remembering that this special dash
Might only last a little while.

So when your eulogy's being read
With your life's actions to rehash...
Would you be proud of the things they say
About how you spent your dash?

Copyright © Anonymous

"Funeral"

There are a lot of people here
Kids from school, I hardly know
Why am I here, who died?
I am bewildered, no one will answer me
I slowly make my way to the coffin to see
I am expecting the worst, scared to look
How can this be? Is this a joke?
The person in the coffin, it's me
I can see the pain in my mother's eyes
My friends all lay yellow roses on my chest
This isn't happening, it can't be
I'm going to college in the fall,
I'm going to be a lawyer, not now though
They close the coffin and walk away.
Don't leave me I cry out, but no one knows
I stand there and watch
as they lower the coffin into the ground,
and I cry
This can't be I'm sorry!

Copyright © Brandee M Simpson

MEMORIALS

Nicole M. Prosseda

November 22, 1983 - November 3, 2005

Sitting still as stone watching - watching
People walking by you wondering why
No one ever stops to talk or thinks about it - if they
ever did
What if God shuffled by?

One day we might see
Doing not a thing
Breathing just to breathe
We might find some reason

But rushing around seems what's wrong with the world
Don't lose the dreams inside your head
They'll only be there till you're dead
Dream

Lying on the roof counting
The stars that fill the sky I wonder if
Someone in the heavens looking back down on me - I'll
never know
So much space to believe

Funny when you're small
The moon follows the car
There's no one but you see
Hey, the moon is chasing me

I worried if I looked away she'd be gone
Don't lose the dreams inside your head
They'll only be there till you're dead
Dream

Walking through the wood
No cares in the world
The world has come to play
She's all mine just for a day

There's not a moment to lose in the game
Don't let the troubles in your head
Steal too much time you'll soon be dead
So play

All fall down
It won't be so long now
Out of the darkness comes light like a flash
You think you can you think you can
Sometimes that is the problem
Dream little darling dream

Spinning on the wind
The leaf fell from the limb

But everyday should be a good day to die
Oh all fall down
It won't be too long now
Every fire dies
I find it hard to explain how I got here
I think I can I think I can
Then again I will falter
Dream little darling dream

Spinning on the wind
The leaf fell from the limb

Copyright © Dave Matthews Band ("You Never Know")

EVENTS

. . . Creating Memories

Hoover Center

Right: College Trustee Jim Hoover, '75, with his wife Barbara, his son Bradley, and mother Nana, called his support of his Alma Mater a "lifelong written thank-you note".

Below: By December, the Hoover Center's frame was standing strong.

Above: President Theodore Long spoke during September's ground-breaking ceremony.

On September 15, 2005, Elizabethtown College reached an important milestone as it broke ground on the James B. Hoover Center for Business – a facility that will serve as a catalyst for the institution's advancement in the coming decades. The state-of-the-art facility will be the first classroom building constructed at the College in more than three decades. The Hoover Center is expected to be ready for classes by fall 2006.

The Hoover Center will be the new home of the College's perennially strong business program. The Hoover Center for Business – with its state-of-the-art classrooms – will provide a dynamic learning environment in which these students will gain the experience needed to handle real-world business issues with expertise and integrity. And, this building will house the new Center for Entrepreneurial Success, which will prepare students to identify business opportunities, capitalize on them, and expand businesses nationally and internationally.

Below: The new business building was starting to take hape in late February 2006.

Middle: College Trustee Ed Murphy, with his wife Carol, upported the project because of the quality of education is daughter Shannan '01 received.

Below: Jim Hoover '75, President Theodore Long, Edward Murphy, and Chairman of the Board of Trustees David E. Hosler '72 posed with the ceremonial ground-breaking shovel.

Above: College officials, trustees, faculty and staff, campaign leaders, najor project contributors, and the lead project team joined together to reak ground on the James B. Hoover Center for Business.

Above: In Early November, the foundation for the building was complete.

Photographs by JTS Photography.

Move In

Right: First year students enjoy a good time in Leffler Chapel.

Below: Erin Fisher hangs a poster on her wall in her new dorm room in Founders Residence Hall.

Above: Suzanne Brady meets her new roommate Elijah Jackson on move-in day 2005.

The end of August marks the time when students pack up all their belongings and move onto campus, perhaps for the first time. First year students arrived only days before returning students but they were right at home already. Orientation helped these recent graduates have a smooth transition into the new and exciting life of Elizabethtown College. They arrived early on August 25th, moved into their dorm rooms, and met their roommates. Orientation began with Convocation, a ceremony welcoming the new first year students to the college. During the ceremony, this years College Scholars set an example for the first year students to achieve. Within the next few days these Elizabethtown newcomers got to know one another and the campus.

Below: Students came equipped with a few things to make their standard dorm bed a little more comfortable.

Middle: These first year girls are having a blast at orientation.

Below: The 2005-2006 Elizabethtown College, College Scholars were honored during Convocation for their hard work and dedication.

Above: Freshmen Mark Buchmoyer and Pete Matlack have already moved in and set up their stuff. All they need now is food in the fridge!

Above: Freshmen get an energetic speech during orientation.

Homecoming

Right: Homecoming King and Queen: Dave Hamel and Jessica Kelley.

Below: Homecoming Court: Brandon Fiedler and Laura Jacobs cruise around together.

Above: Stephanie Pilichowski hides from the evil turtles on the Class of 2008's Mario Brothers float.

The theme of this year's Homecoming Weekend was "Grea Inventions" and started off with the Parade through E town on Saturday morning. The sunny day then continued into Brinser field for the Annual Midway Fair, where t-shirts, mugs food and other merchandise were sold by clubs, organizations and outside vendors.

There were multiple sports games throughout the afternoon During the Men's Soccer game, the homecoming court was presented and the King and Queen were crowned, which were Dave Hamel & Jess Kelley. Also the brand new Blue Jay mascot was debuted!

Later that evening, comedian Richard Lewis, one of Comedy Central's top 50 stand-up comedians of all time, came to perform to a packed audience in Leffler Chapel and students later enjoyed a dance in the Event space. To wrap up the weekend, Phalanx performed their annual Homecoming show on Sunday afternoon. It was a wonderful weekend for current students, parents, and Alumni!

Below: E-town's Honors Council's float features vending machines throughout history.

Middle: E-town's cheerleaders show school spirit during the parade.

Below: The soccer team runs out on the field before the homecoming game against Widener University.

Above: The SWEET float claims that M&Ms are the best invention.

Above: This beautiful clock was unveiled outside the BSC. It was a gift from the Class of 2005.

Homecoming

Right: The new Blue Jay mascot meets his predecessor.

Below: The old Blue Jay mascot, now retired, flies away.

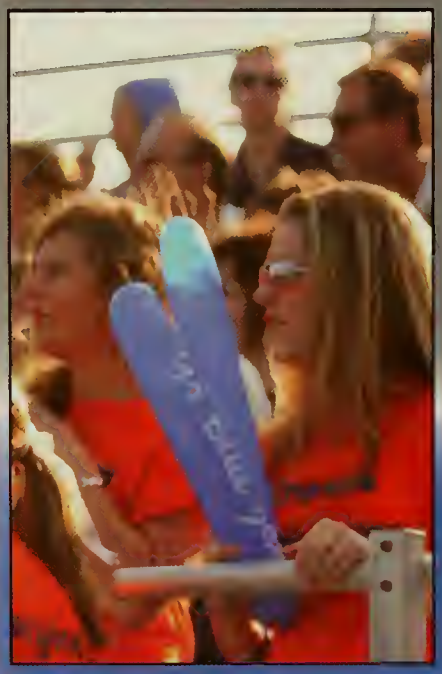

Above: Spectators watch as new Blue Jay and old Blue Jay meet.

Above: The new Blue Jay mascot arrives on the soccer field.

elow: Class Act performs upbeat its on Brinser Field.

Middle: The stands were packed to atch the Blue Jays play at home.

Below: The Class of 2007's representatives proudly marched while their Post-it Note float won for best invention.

Above: Other floats competed, like this one featuring the wheel as the best invention.

Above: The women's soccer team beat Eastern University 3-0.

Into The Streets

Right: John Killion teaches kids about money using Candy Exchange with SIFE.

Below: E-Town students play Bingo with the elderly.

Above: Young students enjoy sand art and a patriotic craft presented by E-town's Art Club.

The goal of *Into the Streets* is to introduce more college students to thoughtful community service and to provide a learning experience that will sharpen leadership skills and challenge students to volunteer on a regular basis.

Into the Streets is a collaborative effort that has involved as many as 650 Elizabethtown College students, staff, administration, and alumni each year, in more than 55 activities in the Elizabethtown area community. Projects involved activities with youth, senior citizens, the environment, and social issues. Students sign up to participate through classes, clubs, SDLCs (theme learning communities), honor societies, and/or as individuals.

Elizabethtown College celebrated it's 12th *Into the Streets* on October 22, 2005. This year was the first year that the Board of Trustees and President Long were instrumental in "sending" us off into the community and the first year for two alumni projects. All participants felt validated and inspired by the appreciation expressed by the Trustees and President Long. Although our sunshine was of the liquid variety, all projects were completed and Elizabethtown College's motto, "Educate for Service", was well exemplified.

Below: Sock and Buskin, E-town's theater group, held a drama workshop to help kids express themselves.

Middle: E-town students helped kids wrap gifts for disadvantaged kids.

Below: Kristin Vitt, Sarah Spetgang, and other Senate members mulched the Borough Parks.

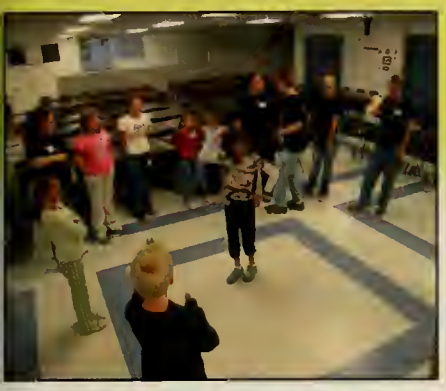

Above: The E-Town Cheerleading Club held a Cheerleading Clinic at Elizabethtown Area Middle School.

Above: Elizabethtown College students helped second to fifth-graders make Halloween magnets.

Twelfth Night

Right: [illegible] Stra[illegible] played by [illegible] mista[illegible]

Below: Will Secrist, as Sir Andrew, Trent DeArment, as Fabian, and Nate Abel, as Sir Toby, watch Malvolio open a letter they wrote but signed by Malvolio's love interest.

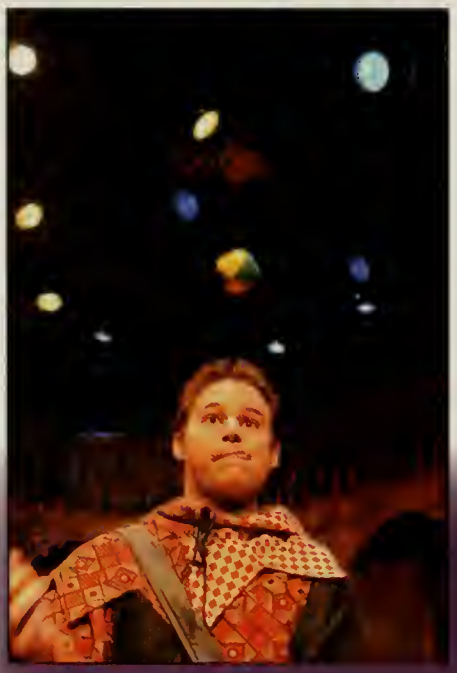

Above: [illegible] Ku[illegible] pe[illegible]

Elizabethtown College's fall theatre production featured "a heartwarming and witty plot full of mistaken identities, compulsive infatuations and bittersweet conspiracy," according to director and Associate Professor of Theatre Michael Sevareid.

"The play commences with a seemingly fatal shipwreck, but soon blossoms into a charming story that challenges our present day perceptions of love and relationships," Sevareid said. Twenty-six Elizabethtown students were involved in the production and performance of the play, and a recorder ensemble of 13 students performed for the first time during the production. The ensemble, Early MUSIC ENSEMBLE, was directed by Assistant Professor of Music Vivecia [illegible]

[illegible]

Below: Mike Gantiat as Malvolio tries to ruin the fun but

Below: Eric Kurzanberger as Feste,

Thanksgiving Dinner

Right: John Schultz and Adrienne Pritchard are finished with their plates of Thanksgiving dinner. Seconds anyone?

Below: Amy Mahon, Adam Botterbusch, Lisa Sides, Emily Opalach, Mitch Deike, Joel Hill, Dave Coleman, Jayme Roe

Above: Students enjoy a delicious Thanksgiving dinner in the Event Space.

Each year Elizabethtown College celebrates Thanksgiving with a traditional dinner prepared by Dining Services. Several seating time choices are offered to accommodate all students. Tables are reserved ahead of time, with groups of friends signing up to share a special meal together. Faculty, administration, alumni and staff join together at the Thanksgiving Dinner to serve the students the home-cooked meal. Volunteers across campus, from the College President to the Professors, wear their aprons and carry their trays, proudly adding to the festive atmosphere. The college workers are paired with a partner to cater to each table of students, which includes serving the turkey dinners and clearing the tables. A typical Thanksgiving meal consists of turkey and all the fixings, along with a slice of pumpkin pie. In preparation for the Thanksgiving Dinner, Dining Services will prepare over 165 whole turkeys, 190 pounds of cut corn, and 110 pumpkin pies, just to name a few items.

This traditional meal started nearly thirty years ago. In previous years an outstanding number of students have attended, making this one of the largest and most successful college gatherings. Many of the students come to dinner all dressed up and prepared to have a great time. The students can sit back, relax, and enjoy the sight of their professors waiting on them.

Thanksgiving is a time for us to reflect and give thanks to those who are most important to us. It is also a time to enjoy the good company, good times and good food. Students get together to enjoy a home-cooked meal and to celebrate the holiday with their college family.

Below: Students devoured their seasonal dinners in the Marketplace.

Middle: Mariah Manning, Cassidy Zammit, Erin Vosburgh , and Laura Siddoway during dessert time.

Below: Jenn Kline, Mariah Manning, Cassidy Zammit, Laura Siddoway pose with their professor John Ruscio during their dinner.

Above: Lauren Seachrist, Stacy Duh, Jocelyn Robertson, Amanda Gulla, and Amanda Milner shared their Thanksgiving Dinner with each other.

Fall One Acts

Right: Olivia Awad, Ezra Schatz, and Sara Deysher in *Naomi in the Living Room* by Christopher Durang and directed by Amanda Brunish.

Below: *Finding the Love of Your Life* directed by Tyson Evensen starred Nyasha Hungwe, Jocelyne Horstmann, and Jay Harper.

Above: Steve Haberman, Dan Woodhead, Regina Duke in *Doing a Good One for the Red Man* by Mark Medoff and directed by Mike Gephart.

Elizabethtown College presented 11 plays during its annual One Act Festival, which was held in Tempest Theatre, in the BSC. The festival, which takes place twice a year, features one-act plays that are directed and performed by students. Associate Professor of Theatre Michael Sevareid described the festival as a way "for the students to feel empowered to make decisions about their own theatre experiences and act as directors and producers of dramatic material."

Plays to be presented include "I Am" by Brian Dykstra, directed by Megan Rees; "Finding the Love of Your Life" by Jules Tasca, directed by Tyler Evensen; "Naomi in the Living Room" by Christopher Durang, directed by Amanda Brunish; "The Battle of Bull Run Always Makes Me Cry" by Carole Read, directed by Devon Fahy; "The Good Doctor" by Neil Simon, directed by Andrew Mannion; "Arabian Nights" by David Ives, directed by Christine Emerick; "Can this Marriage Be Saved" by Rich Orloff, directed by Danielle Shantz; "The Gingerbread Lady" by Neil Simon, directed by Julie Strickland; "Doing a Good One for the Red Man" by Mark Medoff, directed by Michael Gephart; "Double Take," directed by Stephanie Sevelovitz ; and "Today's Special," directed by Lisa Sweney.

ow: The Defenseless Creature by Neil Simon and directed by drew Mannion starred Megan Roberts, Ezra Schatz, and Kayla nock.

ddle: Mari DeOleo, Kristen Vitt, and Sam Gillam in *The ngerbread Lady* by Neil Simon and directed by Julie Strickland.

Below: Adam Botterbusch, Sarah Nurnberger, Lyndsey Mulholland, and Elyse Venturella in *The Battle of Bull Run Always Makes Me Cry,* by Carole Reed and directed by Devon Fahy.

bove: Pearse Lombard, Allison Koechig, and Nate bel starred in *I Am* by Brian Dykstra and directed by egan Rees.

Above: *Can This Marriage Be Saved?* by Rich Orloff and directed by Danielle Shantz starred Amanda Wormann, Blair Shappell, Sam Gillam and Steve Haberman.

Lil' Sibs Weekend

Right: This big sib had great time helping her two lil' sibs with their race cars.

Below: This group of sibs has their race car almost complete.

Above: Bill Hamilton helps his lil' sib build a race car for the E-town 500.

Above right: Students and lil' sibs enjoyed a beautiful day outside.

Elizabethtown College is proud of this event which brings student's young family members to campus. Lil' Sibs Weekend is the Elizabethtown College tradition of being with the little siblings, cousins, or close friends of the family to the college for a fun-filled, memory making weekend.

This year's theme was "Race into E-town" . It focused on activities such as the movie Herbie: Fully Loaded. The young participants could make their own race cars and garages. The event also introduced the very first E-town 500!! There were over 150 lil' sibs registered for the weekend!! This event is sponsored by the Office of Student Activities.

Dr. Martin Luther King Jr. Day

Left: Dr. King Student Fellow essay finalists Shaleen Spulic '09, Meghan Allen '08, and Tamara Burch '08.

Below: *The Messengers*, the Capital Presbyterian Church Choir.

This year's Rev. Dr. Martin Luther King, Jr. Day theme was "In The Spirit of Community." This year's celebration consisted of the first Annual Dr. King Student Fellow essay contest, two interactive lectures, a Town Hall Meeting on Race, a candlelight re-enactment march and a gospel extravaganza. The Dr. King Committee was co-chaired by Rachel Jones Williams '06 – president of Noir, the Black Student Society of Elizabethtown College, Dr. David Brown – Associate Professor of History, and James Felton – Director of Multicultural Affairs.

This year was the first year for the Dr. King Student Fellow Award. The first place winner was Meghan Allen '08, the second place winner was Shaleen Spulio '09 and third prize went to Tamara Burch '08. The winners were awarded $500, $250 and $100 in books (respectively) from the school store.

Lectures on different aspects of the Civil Rights Movement were presented by Dr. Sylvester Williams of the Business Department and Professor David Donovan of the Communications Department. The Town Hall Meeting which is an open forum for conversation was attended by students, faculty, staff and administration. The day ended with a candlelight march from the BSC to Leffler Chapel for the Gospel Extravaganza, which featured various performers from surrounding communities.

Above: Dr. King Committee Co-Chairs James Felton, Rachel Jones Williams, and Dr. David Brown

Spring One Acts

Right: Elyse Venturella, Blair Shappell, Matt Witkovsky, Ezra Schatz, Jocelyne Horstmann, Pearse Lombard, Mike Gephart, Nate Abel, and Matt Metzel starred in *ID* directed by Becky Prough.

Below: *A Streetcar Named Desire* was directed by Ashley Kerns and starred Sarah Deysher, Brandon Fiedler, and Olivia Awad.

Above: *Sure Thing* was directed by Carrie Beals and starred Will Secrist and Devon Fahy.

Seven plays directed, designed and produced by Elizabethtown College theatre students were presented during the College's annual one-act festival.

Shows presented included "The Lottery," directed by Ryan Gruber; "The Office," directed by Stephanie Sevelovitz; "The Sure Thing," directed by Carrie Beals; "Anticipation," written by Will Sechrist and directed by Rachel Shaw; "A Streetcar Named Desire," directed by Ashley Kerns; "The Longest Afternoon of the Year," directed by Natasha Threatts; and "ID," directed by Rebecca Prough, who also designed the lighting for all of the one-acts.

Below: Sarah Nurnberger and Steve Haberman starred in *Anticipation,* directed by Rachel Shaw.

Middle: Stephanie Sevelovitz directed *The Office*, which starred Nyasha Hungwe, Sarah Woodward, Allison Koechig, and Kayla Turnock.

Below: David Hoffman, Ashley Miller, Natalie Musser, Kim Regan, Megan Roberts, Lisa McNamara, Allie Sevareid, Eric Sevareid, John Barborek, Jon Blake, Christine Emerick, Karey Eschenbrenner, Heather Foy, Samuel Gillam, Amy Glass, David Hamel, Katie Hauser, Shannon Shughart, Emily Smith, Graham Stokes, Brittani Summers, Erin Summers, Lisa Sweney, Hannah Taylor, Kami Tyler, Kristin Vitt, and Amanda Wormann starred in *The Lottery* which was directed by Ryan Gruber.

Above: Many Elizabethtown students love being involved in the student directed one acts.

Above: Natasha Threatts directed *The Loveliest Afternoon of the Year* which starred Aaron Trusky and Lily Newhouse.

Mr. E-town

Right: Hazeem Matta (Mr. Founders), Nyasha Hungwe (Mr. Quads), Jeff Taylor (Mr. Brinser), Steve Sanchez (Mr. SDLC), Kyle Hart (Mr. Royer), Joe Hines (Mr. Apartments), Tim Kelchner (Mr. Off-Campus and winner of Mr. E-town), and Shayne Eisenhauer (Mr. Ober).

Below: Shayne Eisenhauer did the YMCA with his version of the Village People.

Above: Tim Kelchner did a performance to a medley of songs.

From nominations to elections to the actual performance, the "male beauty pageant," also known as Mr. E-Town, held here at Elizabethtown since 2001, has truly become a tradition. A total of eight menare involved in the competition, Mr. Apartments, Mr. Brinser, Mr. Founders, Mr. Off-Campus, Mr. Ober, Mr. Royer, Mr. SDLC, and Mr. Quads. For approximately ten weeks, they worked together to learn the group dance to "It's Raining Men" and to prepare their own personal parts of the competition. Overall, the competition consists of three areas: a group dance, an individual lip sync, and a personal style with question and answer. As we saw this year, the question that everyone always asked was, "Who will 'Rain' as King?"

Mr. Apartments-Joe Hines
Mr. Brinser-Jeff Taylor
Mr. Founders-Hazem Matta
Mr. Ober-Shayne Eisenhauer
Mr. Off-Campus-Tim Kelchner (Mr. E-Town 2006)
Mr. Quads-Nyasha Hungwe
Mr. Royer-Kyle Hart
Mr. SDLC-Steve Sanchez

Below: Kyle Hart performed to a mix of songs from "Footloose."

Middle: Jeff Taylor rowed across stage to some 80's music.

Below: Hazem Matta made sure everyone danced when he performed.

Above: Steve Sanchez had all the girls when he performed.

Above: Mike Bauer and Jenna Heimbaugh hosted the 2006 Mr. Etown contest.

Junior/Senior: Fire and Ice

Right: Junior Ashley Dunton and date cherish a moment together before they hit the dance floor. Ashley helped plan this year's formal.
Below: Students at the formal enjoy their main meal. Attendees had three meal options that included beef, chicken, and vegetable.

Above: Senior Matt Washinger and date Junior Katie Fischer capture the moment.

Saturday, April 8, 2006, was a night to remember for many Elizabethtown College juniors and seniors. Students from the college arrived dressed in their best for one of the timeless moments of their lives, the annual Junior-Senior Formal.

This annual event was held at the Radisson of Harrisburg. The Student Senate representatives of the class of 2007 worked diligently throughout the year to successfully plan this event, which was titled "Fire and Ice." The theme was carried throughout the ballroom with a center piece that included faux ice, blue lights, and a red candle. This formal event was attended by over 500 students who enjoyed a three course dinner followed by several hours on the dance floor as the DJ played the most recent hits until late into the night. Students had the opportunity to get rooms at the hotel and many chose to spend the night.

Top: The "Fire and Ice" theme of the formal was present throughout all tables at this event

Below: Students have a great time as the DJ plays the most up to date songs.

Below: Showing off a black and white theme, Junior Mark LaPalomento and Seniors Melissa Maiariello and Jeremy Davis come together for one of the final great moments of their year.

Above: Friends Tori Edgerton, Lisa Gimbert, Kyle Franceski, Andrew Stewart, Jenna Hornbaugh, and Lindsay Lampreda take time after dinner to gather for the camera

Above: Senior Christina Giglio and Sophomore Laura Sheridan prove that they have incredible moves as they hit the dance floor.

A Funny Thing Happened On the Way to the Forum

Right: Hero is swaying with his love, the courtesan Philia. Hero is played by Trent DeArment, and Philia is played by understudy Alyssa Miller.

Below: Steve Haberman played the Great Captain, Miles Gloriosus. With him, are the beautiful Geminae twins, played by Devon Fahy, and Kristen Ebersole.

Above: The two leading men, Pseudolus and Hysterium, are played by Mike Gephart, and Ezra Schatz.

Elizabethtown College's spring theatre production, "A Funny Thing Happened on the Way to the Forum," featured the work of some of E-town's talented students. "As director, I tend to try to work with student designers, supervising them from a design standpoint," Shari Taylor said. "That's what makes our program at Elizabethtown distinctive. Students get to try their hand at things for which they have a certain level of skill and expertise."

Sophomore Andrew Mannion, designed the set for the production. Junior Becky Prough served as lighting designer; senior Sarah Nurnberger was costume mistress; and props were handled by senior Rachel Shaw, Ohio. In addition, senior Ashley Kerns choreographed; senior Mila Henry was rehearsal pianist; and stage managers were first-year students Graham Stokes and sophomore Katie Hauser.

Below: Lycus, Hysterium, Pseulolus, and Senex are performing "Everybody Ought to Have a Maid!"

Middle: Hysterium groveling to Domina, played by Amanda Wormann.

Below: Pseudolus, played by Mike Gephart is finally free.

Above: The entire cast are thrilled to be singing the Finale Ultimo.

Above: Erronius was played by English professor Dr. John Rohrkemper.

TGIS

Below: The gorgeous weather on TGIS allowed students a chance to get out for some fresh air and kick back with their favorite book.

Above: Friends happily paired off in twos for a few rounds of horseshoes that were set up for the occasion.

In April, TGIS weekend, or "Thank God It's Spring", celebrates the arrival of spring. The weekend includes outdoor activities and games, a foam dance, and musical performances.

This year the weekend was kicked off on Thursday with "Recycled Percussion" performing on Brinser Field. Third Eye Blind, with opener Raining Jane, played Thompson Gym on Friday. Saturday afternoon, students enjoyed big chair photos, a Monkey Motion Quad Pod, volleyball, horseshoes, bocci ball, and food. Later that night, E-town students danced the night away at a foam dance party and ate pizza on Brinser field.

Below: Joel Hoffman and Pat MacAdams scan Brinser field for fellow friends and good times.

Middle: Others were also enjoying some quality time with friends.

Below: Kara Osborn was among many that took advantage off all the "carnival food," that dining service had to offer. Besides hot dogs there was also snow cones, funnel cake, fried vegetables, and cotton candy, to name a few.

Above: Big Chair photo opportunities had several large groups of friends clambering for a spot a top the enormous blow up chair.

Above: Ahmed El Guerrab takes a familiar spot on the volleyball court, to serve against the opposing team.

TGIS

Below: Horse shoe pits gathered a lot of interest from E-town students, looking for something fun to do with friends.

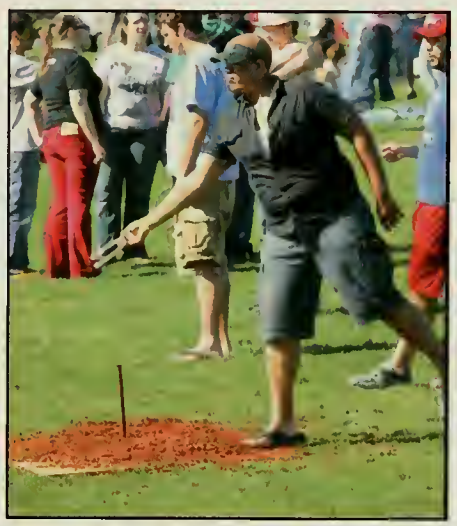

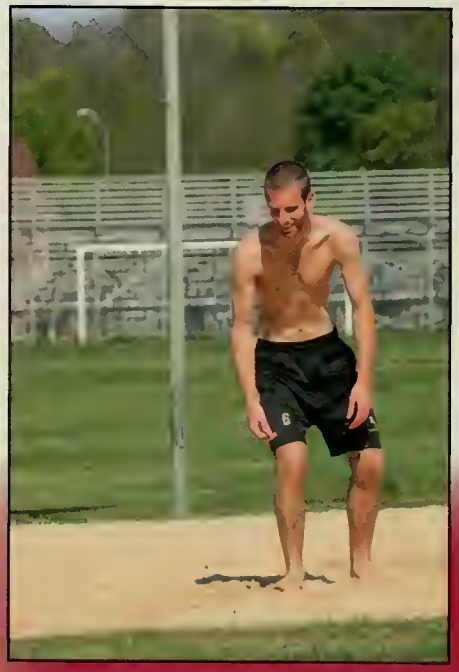

Above: Sophomore Eric Woltkamp gets in on the fun, by joining a volleyball game.

Above: Bliss Endicott, Mike Gephart, and Will Secrist take in all of the TGIS festivities.

Below: Who knew TGIS was such a good time to get a little silly and dress up for the occasion?

Middle: Guess who? Oh, Jared!

Below: Food, friends, fun! That's what TGIS was all about this year.

Above: Even the student dining services workers didn't let the fact that they had to work Saturday get them down.

Above: Couples took advantage of the nice weather to pick a nice spot on Brinser Field and enjoy the sun.

CLUBS AND ORGANIZATIONS

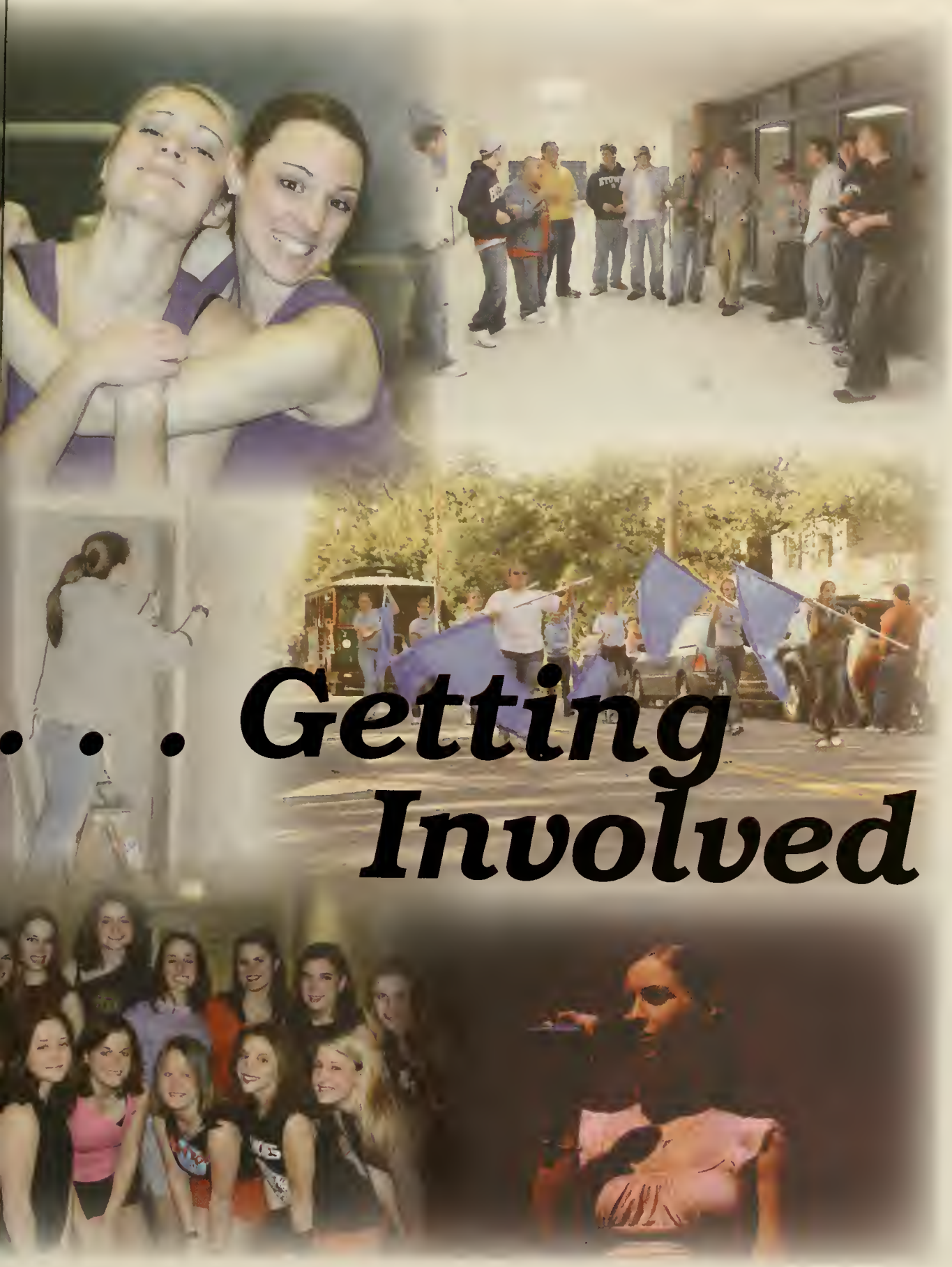

. . . Getting Involved

Above: After endless hours of practicing for the big show the members of Emotions form a tight bond with each other and like to swap stories before and after taking the stage.

Below: President of Emotions, Christine Giglo, takes center stage in one of the many numbers she performed in.

Right: Both a member of *Mad Cow* and *Sock and Buskin* , Freshman Michael Gephart has dived into the theatrical experiences E-town has to offer.

Right: This year's Emotions show featured two performances demonstrating the outstanding talent two of the girls have for Irish Dancing.

History Club

Emotion

"When performance exceeds ambition, the overlap is called success"

Cullen Hightower

Emotion, Elizabethtown College's dance group currently has over 100 members. Every member has the opportunity to showcase their talents in at least one musical number during the two big shows they put on each year.

The History Club is a group made up of History majors that like to get together and discuss what they can do for their department, taking cues from not only the past, but also looking towards the future.

Sock and Buskin is the campus's theater group. Members do not necessarily share a theater major, but instead a love of the stage.

Mad Cow, E-town's comedy improv group, is a group of members all out to make their audience laugh. This year the group had the opportunity to travel as far as North Carolina to display their talents.

Left: Both Sock and Buskin and Mad Cow provide audiences with nights filled with tears and laughter every time they perform.

Sock and Buskin

Mad Cow

Below: Karey Eshenbrener and Meghan Miller of the Education Club spoke to the crowd about what they could do to raise money and awareness for the sick children who benefited from the AT Benefit Concert.

Above: A member of the Chemistry Club demonstrates the importance of safety to local children at Into The Streets.

Right: Local community children are enthralled with the idea of performing experiments with the Chemistry Club.

Education Club

Chemistry Club

"No act of kindness, no matter how small, is ever wasted."

Aesop

Above: SoHL volunteers helped local elementary school children have fun with a pinnata during Into The Streets.

Left: Two SoHL members danced the night away during the group's sponsored Hispanic Heritage Days.

The Education Club at Elizabethtown cares not only about learning how to teach the youth of tomorrow, but also how to help improve the education system currently in use. By holding benefits like AT, these future teachers show a lot of heart.

Elizabethtown's Chemistry Club is an academic group on campus composed of chemistry majors.

Honors Council is a group full of students that have demonstrated the ability to go above and beyond what is expected of them academically.

La Socieda Hispanica de La Universidad de Elizabethtown (SOhlS) hosts events on campus to promote the Latino/Hispanic cultures and the Spanish language.

Honors Council

SOhlS

Below: The SIFE Team proudly posed for a float picture the morning of the Homecoming parade. The members created their float, using the Stock Market as their inspiration.

Above: John Killion and Jon Schutlz are very active students. Not only do they actively participate in SIFE but they are also leading participants of SEAC.

Right: Kim Wefelmeyer, and other members of SIFE, volunteered some of their time to help the elderly at the Masonic Village.

SEAC

SIFE

Coming together is a beginning. Keeping together is progress. Working together is success.

~Henry Ford

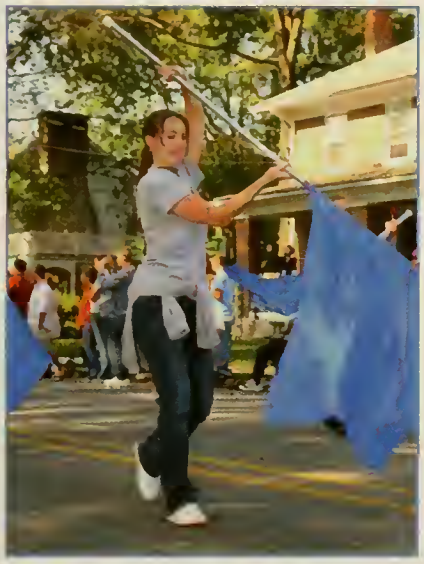

The Student Environmental Action Coalition Club, led by Preston Klingseis, is a group committed to making our environment a better place. They realize that even the smallest changes make a difference.

The members of SIFE are some very busy people. You can find them popping up anywhere from the Masonic Village to the Chamber of Commerce on any given day.

Proudly waving flags of blue, the Color Guard works hard to present a parade appropriate show, full of synchronization and flair.

Accounting and Finance Club is a group of active majors always willing to take that extra step to further their education.

Left: The Color Guard members don't mind the hard work and numerous practices that go into preparing for the Homecoming parade.

Color Guard

Accounting and Finance Club

Below: The K9 Club poses for a group picture before taking their dogs out for an early morning walk around the community.

Right: Sophomore Emily Wise took center stage to sing her heart out for sick kids at the AT Benefit concert.

Above: A few members of the K9 Club prepare their gum blowing contest table for the homecoming crowds.

Right: The women of Melica came out to help raise money for a wonderful benefit concert hosted by the Education Club.

K9 Club

Melica

"We all have ability. The difference is how we use it."

Stevie Wonder

Above: Nichole Acosta of E-town's Asian Culture Association sports a recently purchased college scarf at Homecoming.

Elizabethtown's K9 Club is a group of students who share a love of canines. They raise money for dog related projects and walk community dogs.

Melica is Elizabethtown's female singing group. They practice often and have many shows throughout the year.

Elizabethtown's Asian Culture Association is a group of students who discuss the Asian traditions and culture. They often share their passion of the Asian culture with the campus community.

Alpha Mu, also known as the Music Therapy Club, is composed of a promising group of music majors.

Asian Culture Association

Alpha Mu

Below: Members of Habitat for Humanity happily paint the walls of a newly built house a bright white for it's new owners.

Above: During the construction of a habitat house the rooms look barren and rough but at the end of the day the whole crew realizes just how worth it their work was.

Right: Even on the coldest of days Habitat for Humanity is willing to lend a hand.

ALD Honor Society

Habitat for Humanity

"In helping others, we shall help ourselves, for whatever good we give out completes the circle and comes back to us."

Flora Edwards

Rachel Jones Williams and the members of NOIR organized several events throughout the year. Soul food, MLK Day, and other cultural events were just among a few of them.

Gifted freshmen are invited into the ALD Honor Society each year after proving that they have the talent and ambition to go far during their college career.

The students involved in Habitat for Humanity gather together several times a month to visit local building sites in order to help prepare housing for families in need.

Psychology Club is a group of tightly bonded Psychology Majors working together to help improve their major and how it effects the world.

NOIR made its presence known, on campus, and in the E-town Community, through several events throughout the year. They've organized such events as Martin Luther King Day and soul food dinners that the E-town Community has happily attended.

Psychology Club

NOIR

Below: Members of SWEET decorate festive Easter eggs.

Above: Tuesday night news talent Melissa Mingus and Olivia Edlund prepare every week for their live news broadcast by looking over the new script.

Right: Kelly Walsh has been a member of ECTV for four years and in that time has has had a chance to fine-tune her weather informing abilities in front of the green screen.

ECTV

Student Senate

"Creativity is a type of learning process where the teacher and pupil are located in the same individual."

Arthur Koestler

Left: Class of 2007 Senate members were responsible for this year's Jr/Sr.

ECTV is a student run and operated television station. It includes current events, weather, sports and campus news, plus original programming.

Student Senate at Elizabethtown are the elected students who vote on decisions for each of the classes and fund-raising.

Elizabethtown's S.W.E.E.T. is a group of students who organize events for the campus community such as new movies, dances, celebrity speakers, and comedians.

The Conestogan is the group of students who design and put the yearbook together every year. Each year they work to improve upon the style and layout of the year before.

Left: Jenn Kline and Steven Vernaci pause for a quick photo while working on the Conestogan.

S.W.E.E.T.

Conestogan

Below: Brian Simmons, Phalanx's beatboxer, keeps the group in tempo with his natural abilities at the mic.

Tri Beta

Biology Club & Medicus

Etownian

College Democrats

Members of the Biology Club, Tri Beta, and Medicus get to know their "home" Esbenshade more than almost any other majors on campus. These dedicated students study long and work hard in order to one day make advancements in science.

The Etownian staff helps the campus keep on top of weekly news. They provide information about what's happening on campus and nation wide.

Future presidents in the making? The College Democrats is a group of politically minded students interested in following our government's policies and decisions.

Phi Beta Lambda is the college branch of the Future Business Leaders of America. They recognize members for achievement in a business curriculum.

Phalanx, the all-male a cappella group on campus, demonstrates great skill for performance. Their clear and soulful voices keep their audiences enthralled.

"You don't get in life what you want, you get in life what you are."

Les Brown

Left: Pearse Lombard is a communication major that feels right at home with presentation.

Phi Beta Lambda

Phalanx

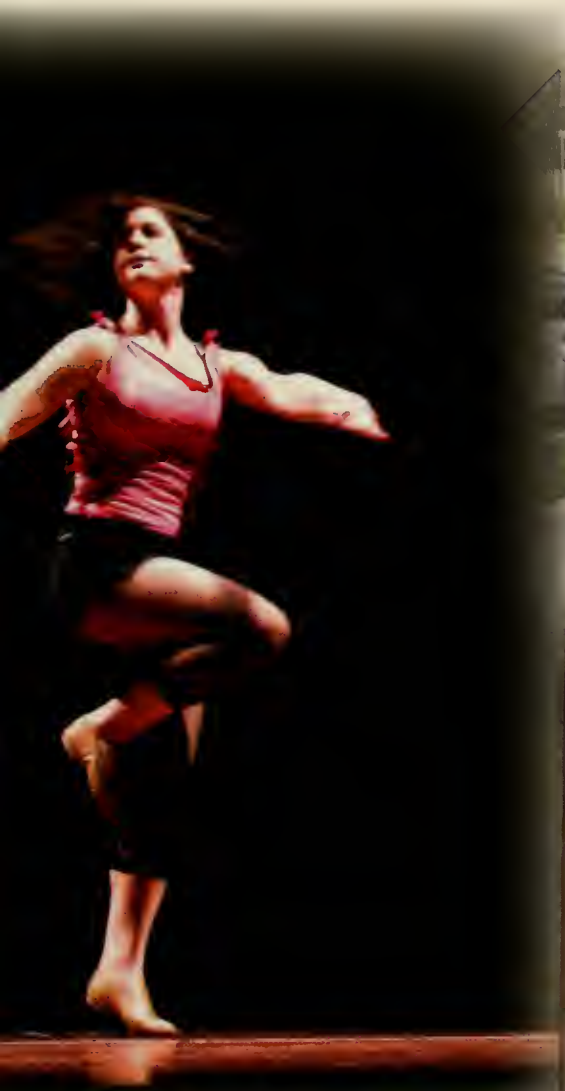

SPORTS

... Staying Active

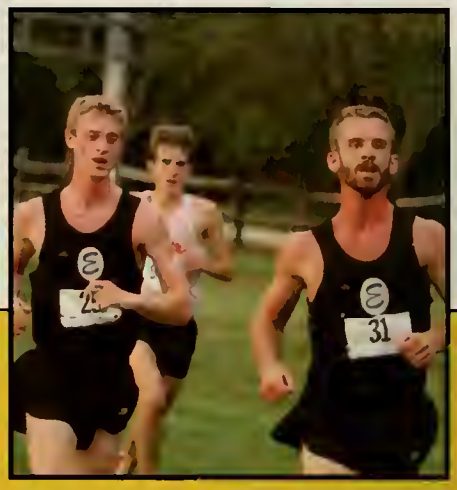

Above: Ryan St. Clair races for the finish line.

Right: Tyson Evensen takes strides smoothly to find a pace.

Far Right: Dave Cohen and Greg Wetzel peer into the distance.

Men's Cross Country

Elizabethtown College men's cross country team has the opportunity in 2005 to do something no other program in the history of the College has done: win it's seventh consecutive conference title. The Blue Jays' current streak of six consecutive Middle Atlantic Conference championships from 1999 to 2004 is tied with the College record of six MAC titles for the men's soccer team from 1962 to 1967. Also, Elizabethtown will be trying to qualify as a team for the NCAA Division III for the fifth time in the last seven years. In 2004, the Blue Jays finished 15th in the nation, and second in the Mideast Region.

Roster (A-Z):
R. Allmond, B. Bear, D. Bresnahan, D. Cohen, S. Derkacz, P. Donovan, T. Evensen, D. Graybeal, J. Keeler, E. Metz, J. Munnelly, R. Mulcahy, N. Patterson, D. Rulander, R. St. Clair, J. Slusser, J. Theobald, G. Wetzel

Scores

- LEBANON VALLEY COLLEGE 6TH/17
- DICKINSON COLLEGE 3RD/29
- OHIO WESLEYAN 4TH/13
- PENN STATE 28TH/37
- GETTYSBURG COLLEGE 17TH/23
- ELIZABETHTOWN 3RD/8
- JUNIATA COLLEGE 1ST/12
- MIDEAST REGIONAL CHAMPIONSHIPS
- DICKINSON COLLEGE 5TH/40

Left: Patrick Donovan shuffles along the field.

Below: Ryan Mulcahy takes a deep breathe while running.

Cross-Coun•try

Abbr. XC or X-C; adj. Moving or directed across open country rather than following tracks, or roads.

Above: Jon Slusser stays ahead of the competition.

Left: Dave Bresnahan and Drew Graybeal jog together.

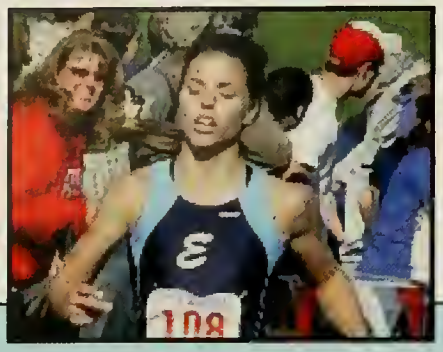

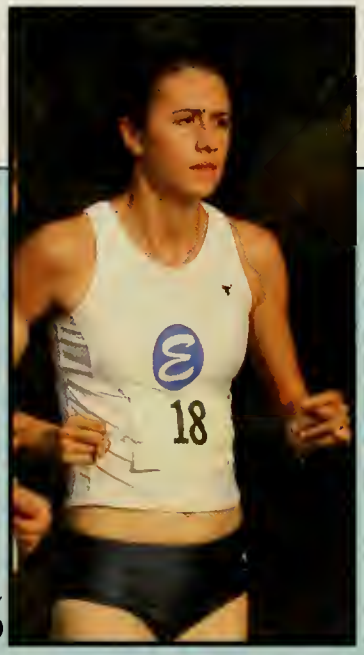

Above: At an away match, Amanda Santore pushes herself to the finish line.

Right: Sarah Grove runs her hardest trying to pass her opponents.

Far Right: Erin Deihl pulls ahead of the other teams.

Women's Cross Country

Elizabethtown College enters the 2005 season off the heels of winning it's first Middle Atlantic Conference title and making it's first NCAA Division III Championship meet appearance as a team. They finished 19th in the country in the process, in 2004. The Blue Jays' goal for this season will be to maintain the level of success it recently achieved, defending it's conference title and remaining one of the Mideast Region's top teams.

Roster (A-Z):
E. Chappel, A. Daws, E. Deihl, T. Fagan, E. Fisher, D. Frye, S. Grove, L. Heppard, N. Imler, S. Jones, T. Kulp, K. Lamp, A. Rahtes, M. Ryder, A. Santore, K. Whalen

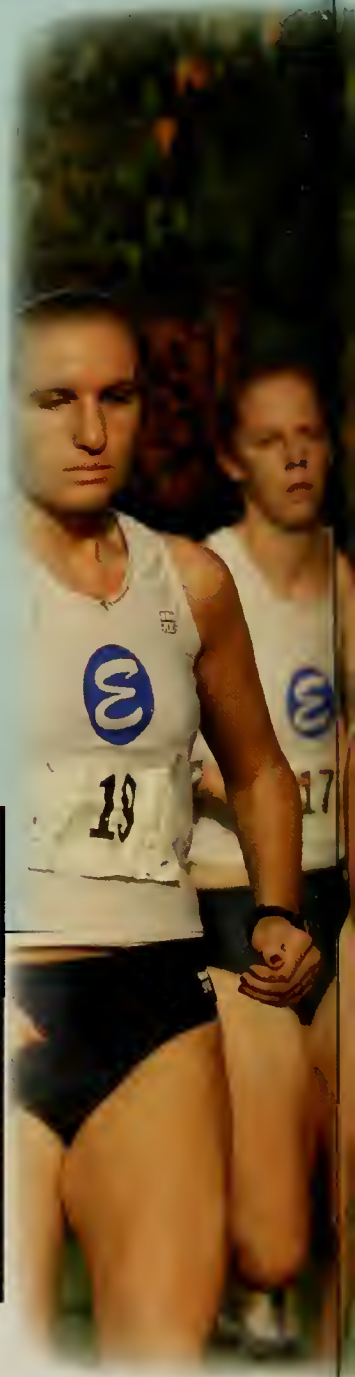

Scores

- LEBANON VALLEY COLLEGE 2ND/14
- DICKINSON COLLEGE 4TH/24
- GETTYSBURG COLLEGE 5TH/23
- JUNIATA COLLEGE 4TH/5
- ELIZABETHTOWN 2ND(T)/9
- JUNIATA COLLEGE 2ND/14
- MIDEAST REGIONAL CHAMPIONSHIPS DICKINSON COLLEGE 3RD/42

Left: Teammates Allison Rahtes and Amanda Daws support each other throughout the race

Below: Erin Deihl starts the race off fast.

Cross-Country

Abbr. XC or X-C; adj. Moving or directed across open country rather than following tracks, or roads.

Above: Erin Fisher takes the lead, leaving her opponent behind her.

Left: Samantha Jones and Tiffany Kulp run in a pack as they push forward.

Above: Alison Duval waits backfield for a smooth pass.

Right: Junior, Laura Rinck prepares to hit the ball across the field.

Far Right: Megan Policicchio, forward, attempts to steal the ball.

Women's Field Hockey

Elizabethtown College's field hockey team has been working incredibly hard. "They came in much better physical condition, they were in much better shape than last year," said head coach Sharon Sweger. Combine that with the fact that the team is "more familiar with the system..." according to Sweger, Elizabethtown could be improved this year. Furthermore, on a roster that currently has 24 players, ten of them are first year students. "As a group, the first years will be contributing," said Sweger. The returning players, in turn, "have really set a good example with conditioning . " said Sweger.

Roster (A-Z):
M. Angstadt, V. Bewell, W. Brown, K. Cadagton, K. Diehl, A. Duval, S. Evanko, N. Lyakhovetskaya, A. Marsala, J. Mastromarino, S. McFarland, A. Miles, H. Moody, A. Mowery, B. Steese, K. Snyder, J. Pechart, M. Policicchio, L. Rinck, M. Slessinger, B. Spriggle, A. Stanley, S. Terry

Scores

- LYNCHBURG 4-1
- ROANOKE 2-0
- FRANKLIN & MARSHALL 2-5
- MCDANIEL 4-3
- LEBANON VALLEY 1-2
- DESALES 1-0
- MORAVIAN 3-1
- WILKES 1-0
- ALBRIGHT 3-0
- KEAN 2-1
- KING'S 3-1
- MESSIAH 0-3
- WIDENER 2-1
- DICKINSON 5-2
- SUSQUEHANNA 2-3
- JUNIATA 3-1
- SCRANTON 3-2
- MESSIAH 0-3

Left: Freshman, Sarah Terry practices on the playing field.

Below: Andrea Marsala, sophomore, and freshman, Megan Angstadt are preparing for a match.

FIELD HOCKEY

NOUN. A GAME PLAYED ON A TURFED FIELD BETWEEN TWO TEAMS OF 11 PLAYERS EACH WHOSE OBJECT IS TO DIRECT A BALL INTO THE OPPONENT'S GOAL WITH A HOCKEY STICK.

Above: Freshman, Kelsey Diehl takes on the opposing team.

Left: Jen Pechart strikes the ball to a nearby teammate.

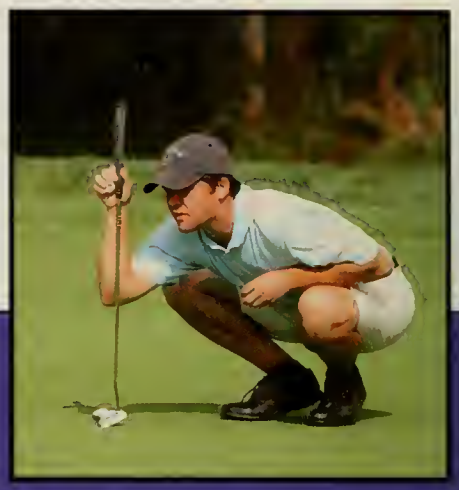

Above: Kyle Foltz lifts the flag from one of the holes for another player.

Right: Maurice Rapp strikes the ball.

Far Right: Mike Wagner concentrates.

Men's Golf

The 2005 fall golf campaign resulted in a 32-win, 32-loss record in tournament play. The highlight of the season was a 2nd place finish at the Susquehanna Tournament held at Edgewood-in-the-Pines where the team shot a season low score of 316. Junior Bob Pyrz led the way for the Blue Jays with a 78.6 stroke average while firing a low round of 75. The team is very young and looks to make some noise in the 2006 spring season.

Roster (A-Z):
M. Albrycht, S. Dar, K. Foltz, H. Gross, C. Marrara, B. Pyrz, A. Rakow, M. Rapp, E. Salansky, M. Wagner

Scores

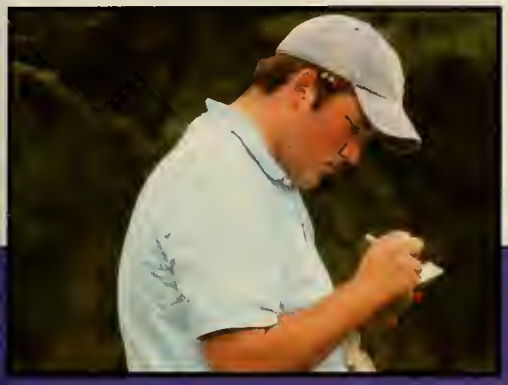

- FRANKLIN & MARSHALL 337 13TH/18
- SUSQUEHANNA 316 2ND/12
- LEBANON VALLEY 323 9TH/19
- ALBRIGHT 329-321
- FALL BLUE JAY CLASSIC 327 11TH/14

Left: Hunter Gross tallies his score.

Below: Micah Albrycht watches his through-put.

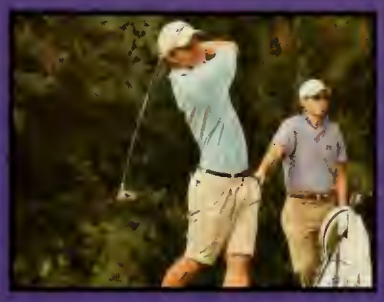

GOLF

NOUN. A GAME IN WHICH A PLAYER USING SPECIAL CLUBS ATTEMPTS TO SINK A BALL WITH AS FEW STROKES AS POSSIBLE INTO EACH OF THE 9 OR 18 SUCCESSIVE HOLES ON A COURSE.

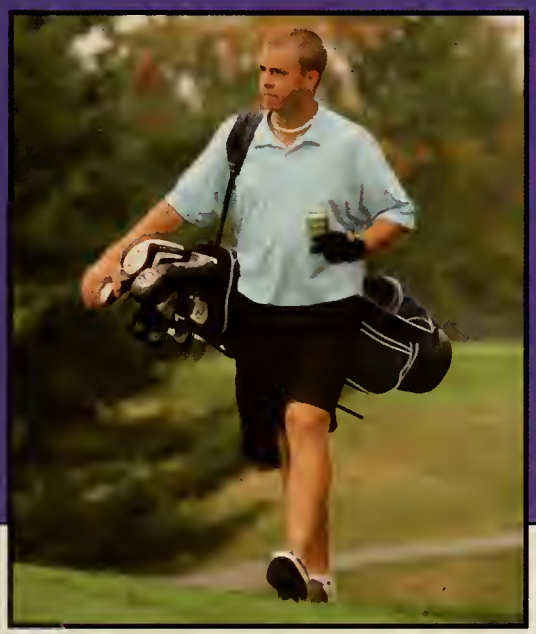

Above: Bob Pyrz confidently walks across the green.

Left: Alex Rakow gives it his best, as an onlooker evaluates.

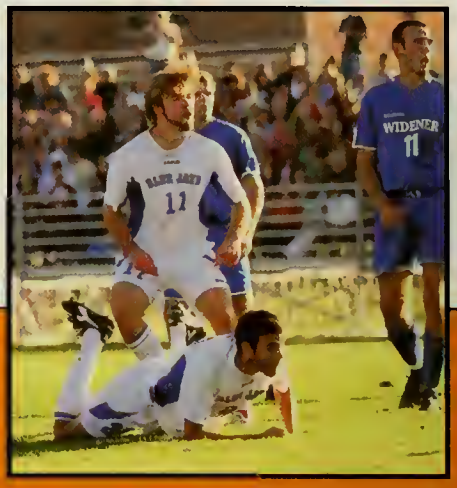

Above: Senior, Brian Zalasky, and sophomore, Michael Terry celebrate a goal.

Right: Junior, Brennan Reichenbach steals the ball.

Far Right: Freshman, Wes Bunting watches the ball go towards the net.

Men's Soccer

Elizabethtown College men's soccer team enters the 2005 season as the defending champion of the Commonwealth Conference, a position which, provided all the pieces fit together well, it has a decent chance of defending. The Blue Jays will also be going for their 54th consecutive season with a .500-or-better record in 2005. Elizabethtown returns 17 out of its 30 players who appeared last year, when the Blue Jays advanced to the second round of the NCAA Division III tournament after knocking off the 2003 national runner-up. As always, Elizabethtown's goal will be to play exciting, attractive – but ultimately winning – soccer.

Roster (A-Z):
J.Boushell, W. Bunting, M. Diller, O. Friedrich, Z. Galbraith, R. Grabiak, D. Gring, B. Healy, M. Helsel, M. Henry, J. Hoffman, B. Holt, C. Jennings, A. Kummerer, P. Moore, J. Mullen, S. Petrosky, B. Raveling, B. Reichenbach, T. Reinmiller, J. Runyon, G. Snow, T. Sprau, M. Terry, R. Winstanley, B. Young

Scores

- RUTGERS-CAMDEN 1-2
- FRANKLIN & MARSHALL 1-1
- WESLEY 2-1
- MONTCLAIR STATE 2-0
- DREW 0-1
- PENN STATE ALTOONA 1-0
- SUSQUEHANNA 3-2
- LYCOMING 2-0
- ALBRIGHT 4-1
- LEBANON VALLEY 1-0
- MUHLENBERG 2-1
- BRIDGEWATER 1-0
- WIDENER 1-0
- JUNIATA 2-1
- WILKES 0-0
- MORAVIAN 5-0
- ALVERNIA 3-0
- MESSIAH 0-1
- SUSQUEHANNA 3-0
- MESSIAH 1-2

Left: Brian Raveling gets ready to show off his talents.

Below: A.J. Fleisher throws the ball to a teammate from the sideline.

S O C • C E R

NOUN. A GAME PLAYED BETWEEN TWO TEAMS OF 11 PLAYERS EACH WITH THE OBJECT TO PROPEL A BALL INTO THE OPPONENT'S GOAL BY KICKING OR BY HITTING WITHOUT HANDS AND ARMS.

Above: Senior and team captain Brian Zalasky prepares to take a shot.

Left: Senior team captain Brian Healy in action.

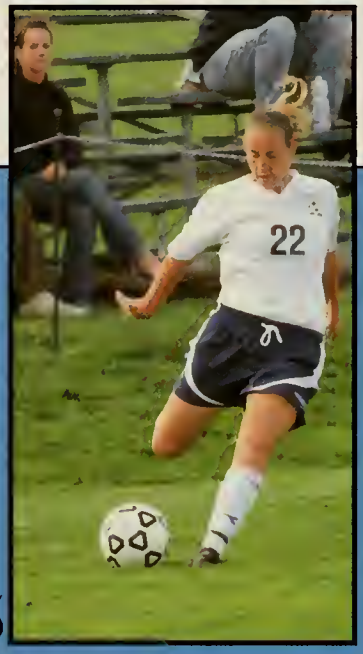

Above: Brooke Dotterer charges at the ball to keep it away from her opponent.

Right: Ilana Unger is remaining focused as she winds up to kick the ball upfield.

Far Right: Jenna Russo breaks away with the ball.

Women's Soccer

Elizabethtown College head coach Barry Dohner '83 is looking at the 2005 season as a new beginning for the team. This season will see quite a few new faces, both on the field and on the sidelines. Not only are there 11 first-year students -- the Blue Jays also have a new assistant coach in Herb Fenstermacher '69, who will join Dohner, George Nimo and Henrik Madsen on the sidelines. There is going to be a big group of first-year students. They changed tradition a bit, and it has worked very well. They ran the preseason differently and it let the players bond together.

Roster (A-Z):
J. Alvanitakis, L. Bosko, L. Brown, B. Dotterer, A. Freeland, J. Fromuth, C. Gallagher, G. Geiger, E. Gunter, J. Halstead, C. Hoskins, J. Hudon, J. Leggett, J. Long, K. McCauley, D. Mellen, L. Michael, D. Moyer, H. Newswanger, E. O'Brien, P. Ostroski, L. Reeve, J. Russo, A. Shaak, R. Szarzynski, E. Taraschi, K. Trumbo, I. Unger

Scores

- SALISBURY 1-0
- EASTERN CONNECTICUT ST 2-1
- MARY WASHINGTON 1-2
- MCDANIEL 4-1
- ROWAN 1 2
- SCRANTON 1-0
- YORK (PA) 3-2
- LYCOMING 8-
- GETTYSBURG 2-3
- LEBANON VALLEY 1-0
- DELAWARE VALLEY 3-0
- MORAVIAN 0-2
- ALBRIGHT 3-2
- EASTERN 3-0
- JUNIATA 3-0
- WIDENER 6-1
- SUSQUEHANNA 4-0
- MESSIAH 1-4
- MORAVIAN 0-1

Left: Keeley Trumbo sprints across the field for an open pass.

Below: Jenny Fromuth takes control of the ball with Lindsay Brown looking for the pass.

S O C • C E R

NOUN. A GAME PLAYED BETWEEN TWO TEAMS OF 11 PLAYERS EACH WITH THE OBJECT TO PROPEL A BALL INTO THE OPPONENT'S GOAL BY KICKING OR BY HITTING WITHOUT HANDS AND ARMS.

Above: Jeanette Halstead and Brooke Dotterer surround the goalie waiting for a shot at the goal.

Left: Robin Szarzynski and Gretchen Geiger race to take the ball away from their opponent.

Above: Ashley McMaster taps the ball to get it over the net.

Right Heather Lander serves the ball hoping to ace her opponent.

Far Right: Laurelyn Foderaro waits for her opponent to return the ball.

Women's Tennis

The Blue Jays' non-conference schedule will be considerably more difficult this year. "Last year," said head coach Matt Helsel, "we had the gaudy record, but we didn't really go anywhere," referring to the Blue Jays' omission from the NCAA Division III tournament field in May 2005 and the team's top national ranking of 32nd. In the future, such a circumstance will not be possible, as the winner of the Commonwealth Conference title will receive an automatic NCAA Division III tournament bid beginning in 2006-07. With the automatic bid one year away, however, the Blue Jays will play perhaps their most difficult schedule ever with an eye toward seeing where they stand on the national level before the automatic berth becomes available.

Roster:
L. Foderaro, J. Fromuth, L. Furman, H. Lander, A. McMaster, S. Shapiro, E. Smith, K. Trimbey, A. Yu

Scores

- SCRANTON 5-4
- SUSQUEHANNA 8-1
- MEREDITH 9-0
- JUNIATA 9-0
- MORAVIAN 4-5
- FRANKLIN & MARSHALL 4-5
- MESSIAH 6-3
- LEBANON VALLEY 9-0
- ALBRIGHT 9-0
- WASHINGTON (MD.) 5-4
- MESSIAH 5-4
- MORAVIAN 8-1
- IMMACULATA 9-0

Left: Alice Yu gets ready to strike the airborn ball.

Below: Leslie Furman runs to hit, with seconds to spare.

T E N • N I S

NOUN. A GAME THAT IS PLAYED WITH RACKETS AND A LIGHT ELASTIC BALL BY TWO PLAYERS OR PAIRS OF PLAYERS ON A LEVEL COURT DIVIDED BY A LOW NET.

Above: Being pulled wide by her opponent, Kristy Trimbey is still able to return the ball with a forehand.

Left: Stacy Shapiro waits for the ball as she prepares to make a smashing overhead.

Above: As the team gives support off court, Melissa Maioriello bumps a pass to Kate Scanlan for the set.

Right: Jenna Schirmer gracefully puts up an overhead set.

Far Right: Dee Selby shows a nice follow-through on an overhead pass.

Women's Volleyball

Elizabethtown College enters the 2005 season with six of the seven starters and 12 of the 14 members of a 2004 team that went 24-9 overall. The Blue Jays have been ranked second in the pre-season Commonwealth Conference coaches' poll, the team's highest ranking since the poll was begun several years ago. "We felt being picked second was definitely an honor," said Elizabethtown's head coach Randall Kreider, "and we'll work hard to live up to that ranking."

Roster (A-Z):
K. Downs, K. Kassis, C. Kidwell, M. Maioriello, M. Monahan, M. Gowens, J. Popp, K. Scanlan, J. Schirmer, D. Selby, S. Wasserman, A. Whitmarsh

Scores

- RICHARD STOCKTON 0-3
- GWYNEDD-MERCY 3-2
- FRANKLIN & MARSHALL 1-3
- FROSTBURG 3-1
- RUTGERS-NEWARK 3-2
- RICHARD STOCKTON 3-2
- GETTYSBURG 0-3
- MORAVIAN 3-1
- MOUNT ALOYSIUS 3-2
- DESALES 3-0
- NEW JERSEY CITY UNIVERSITY 3-0
- SCRANTON 3-0
- WIDENER 1-3
- URSINUS 3-0
- WILKES 3-0
- NEUMANN 3-0
- MORAVIAN 2-3
- LEBANON VALLEY 1-3
- ALBRIGHT 3-1
- SPRING HILL 0-3
- UNIVERSITY OF WEST FLORIDA 0-3
- MESSIAH 3 0
- YORK (PA) 3-1
- SUSQUEHANNA 3-2
- SOUTHERN VIRGINIA 3-2
- MARYVILLE 1 3
- ST MARY'S 2-3
- WASHINGTON & LEE 0-3
- JUNIATA 0-3
- GETTYSBURG 0-3
- SHIPPENSBURG 0-3
- LEBANON VALLEY 0-3

Left: Jenn Popp, senior, dives for the ball.

Below: Sophomore, Ashley Whitmarsh volleys as teammates look on.

VOL • LEY • BALL

NOUN. A GAME PLAYED BY VOLLEYING AN INFLATED BALL OVER A NET.

Above: Sophomore, Stacey Wasserman and sophomore, Ashley Whitmarsh discuss strategies on the side.

Left: Kayla Kassis, sophomore, prepares to hit the ball as junior, Kate Scanlan looks on.

Above: Greg Adams passes the ball to a teammate.

Right: Justin Shade dribbles the ball down the court.

Far Right: Kris Kieres looks to the pass the ball while being guarded.

Men's Basketball

Over the last five seasons, Elizabethtown has gone 99-39, made the Commonwealth Conference playoffs all five years, played in the conference title game four times, won the conference championship three times, and advanced to the NCAA Division III tournament three times, all while sticking to a style of play that emphasizes teamwork over individual standouts. Elizabethtown's approach to playing basketball, as constructed by head coach Bob Schlosser, now in his 16th year at the Blue Jays' helm and has closed in on his 250th career victory.

Roster (A-Z):
G. Adams, G. Brizek, J. Dirago, R. Fusaro, B. Goodwin, N. Kennedy, K. Kieres, L. Ledyard, C. Piersol, B. Rodgers, P. Schaffer, M. Schatzmann, B. Schlosser, B. Schreiber, B. Schreiber,J. Shade

Scores

- KING'S vs. LINCOLN (72-69)
- RICHARD STOCKTON (69-71)
- KING'S (84-83)
- LINCLON vs. RICHARD STOCKTON (68-63)
- LYCOMING (87-79)
- NEUMANN (83-55)
- MESSIAH (64-70)
- ALBRIGHT (65-74)
- KING'S (73-[illegible]6)
- M[illegible]
- C[illegible]
- SCRANTON (76-81)
- VILLA JULIE (95-69)
- TRINITY (86-72)
- JUNIATA (86-79)
- LEBANON VALLEY (80-63)
- SUSQUEHANNA (58-69)
- MORAVIAN (86-76)
- WIDENER (82-80)
- ALBRIGHT (78-75)
- SUSQUEHANNA (68-72)
- LEBANON VALLEY (62-65)
- JUNIATA (77-66)
- WIDENER (57-80)
- MESSIAH (83-69)
- WIDENER (69-74)
- MORAVIAN (70-74)

Left: Brian Schreiber blocks his opponent from retrieving the ball

Below: Luke Ledyard passes the ball off to a near by teammate.

B A S • K E T • B A L L

NOUN. A USUALLY INDOOR COURT GAME BETWEEN TWO TEAMS OF USUALLY FIVE PLAYERS EACH WHO SCORE BY TOSSING AN INFLATED BALL THROUGH A RAISED GOAL.

Above: Michael Schatzmann gets ready to make a 3 point shot.

Left: Greg Brizek tries to make a lay-up before his opponent can steal the ball.

Above: Megan Quinn scores some points with her lay-up.

Right: Mell Fitzpatrick makes a pass to a teammate.

Far Right: On a breakaway, Lindsay Pecht scores a basket.

Women's Basketball

The 2005-06 season will witness a significant changing of the guard for the Elizabethtown College women's basketball team. This year's team has just two seniors, no juniors, four sophomores and seven first-year students, making the 2005-06 Blue Jays an exceptionally young squad that has the opportunity to set a strongly positive tone for the next several years. Among the returning starters are the two seniors and one of the sophomores. Senior co-captains Cristin Braun and Dana Voit both return. The other returning starter is sophomore forward Amanda Reid.

Roster (A-Z):
C. Braun, S. Commander, C. Davis, M. Deldeo, M. Fitzpatrick, A. Hitz, M. Meyer, J. Montague, L. Pecht, M. Quinn, A. Reid, D. Voit, E. Walton

Scores

- MARYMOUNT (58-73)
- TRINITY (77-96)
- KING'S (48-61)
- MESSIAH (40-88)
- IMMACULATA (57-55)
- ALBRIGHT (73-54)\
- BRIARCLIFFE (69-36)
- NEWPORT (59-72)
- UNIV. OF VIRGIN ISD (57-35)
- ST. MARY'S (73-56)
- JUNIATA (53-66)
- LEBANON VALLEY (72-81)
- SUSQUEHANNA (46-63)
- MORAVIAN (69-49)
- YORK (59-80)
- WIDENER (51-61)
- [illegible]
- SUSQUEHANNA (52-46)
- FRANKLING & MARSHALL (58-81)
- LEBANON VALLEY (68-60)
- JUNIATA (47-66)
- WIDENER (75-83)
- MEISSIAH (75-83)
- MORAVIAN (74-90)

Left: Dana Voit breaks her opponent from making any shot.

Below: Cristin Braun runs down the court before her opponent can steal the ball.

BAS • KET • BALL

NOUN. A USUALLY INDOOR COURT GAME BETWEEN TWO TEAMS OF USUALLY FIVE PLAYERS EACH WHO SCORE BY TOSSING AN INFLATED BALL THROUGH A RAISED GOAL.

Above: Megan Deldeo makes a 3 point shot from the key line.

Left: Melissa Meyer makes a basket before her opponent can even block her.

Above: Brian Thudium swims the distances races.

Right: Dan McGuigan races as fast as he can hoping to win the competition.

Far Right: Peter Matlack helps his teammates count for the 500 freestyle race.

Men's Swimming

Elizabethtown brings to the pool a squad of 11 swimmers and, among them, nine returning competitors from last year's team that finished a solid sixth place out of 10 teams in the Middle Atlantic Conference Championships. The nine swimmers who competed last year are the most the Blue Jays have returning since the 1994-95 season, and the last time Etown had more swimmers on its men's roster was in the 1996-97 season. Among the nine returning swimmers are six who received Second Team All-Middle Atlantic Conference honors by placing between fourth and sixth in their respective events in 2005.

Roster [Men only] (A-Z):
G. Betz, M. Colby, D. DiObilda, R. Harkness, J. Harper, P. Matlack, D. McGuigan, K. O'Hara, J. Rose, R. Schutz, B.

Scores

- DICKINSON (37-154)
- YORK (62-116)
- LYCOMING (19-76)
- WASHINGTON & JEFFERSON (31-62)
- SUSQUEHANNA (81-107)
- LEBANON VALLEY (80-116)
- FRANKLIN & MARSHALL INVITATIONAL (46 pts)
- WASHINGTON (57-137)
- DREW (83-31)
- ALBRIGHT (49-112)
- MCDANIEL (68-114)
- SCRANTON (63-104)
- WIDENER (34-149)
- MAC (59 pts)
- MAC (140 pts)
- MAC (204 pts)

Left: Jason Rose is congratulated by his teammates when he jumps out of the pool.

Below: Darren DiObilda glides along the water while doing the backstroke.

S W I M • M I N G

VERB. TO PROPEL ONESELF IN WATER BY NATURAL MEANS (AS MOVEMENTS OF THE LIMBS, FINS, OR TAIL).

Above: Kevin O'Hara strives for the finish when doing the butterfly.

Left: Jay Harper dives into to the pool at the sound of the whistle.

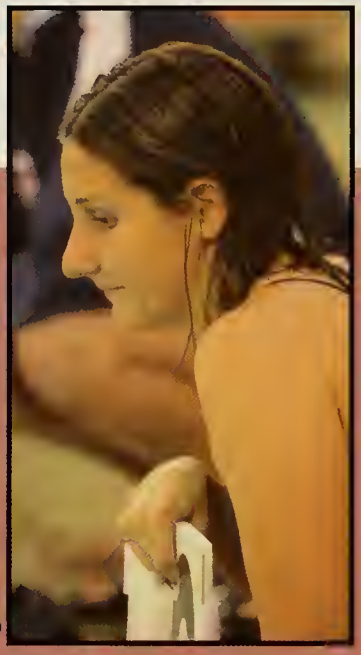

Above: After swimming the 500 freestyle, Sara Rich checks her time.

Right: Keeley Trumbo cheers on her teammates.

Far Right: Lindsay Kollmeier swims freestyle in the long distance races.

Women's Swimming

Elizabethtown returns 11 members of its 2004-05 team that finished sixth out of 11 teams at the Middle Atlantic Conference Championships. The Blue Jays also bring in 12 newcomers in 2005-06, 10 of whom are first-year students. Among the returning swimmers, one earned two MAC bronze medals last year, and two of them earned Second Team All-MAC honors last year by placing between fourth and sixth place in their respective events at the MAC Championships.

Roster [Women Only] (A-Z): S. Berry, J. Brizek, M. Campbell, C. Carson, M. Cassidy, G. Geiger, R. Halton, T. Ison, V. Jankowski, L. Kollmeier, T. Lemon, C. Lopez, M. Manning, V. Miranda, L. Quigley, S. Rich, T. Roll, K. Sandifer, C. Serpico, K. Trumbo, J. VanderWerff, E. Walker, A. Wiles

Scores

- MILLERSVILLE (75.5-129.5)
- DICKINSON (56-148)
- YORK (80-125)
- LYCOMING (13-80)
- WASHINGTON & JEFFERSON (30-63)
- SUSQUEHANNA (89-116)
- LEBANON VALLEY (112-88)
- FRANKLIN & MARSHALL INVITATIONAL (84 pts)
- WASHINGTON (81-122)
- DREW (106-70)
- ALBRIGHT (73-114)
- MCDANIEL (84-120)
- JUNIATA (90-106)
- SCRANTON (85-119)
- WIDENER (101-97)
- MAC (69 pts)
- MAC (179 pts)
- MAC (257 pts)

Left: Trish Lemon swims the breast storke as fast as she can.

Below: Jenny Brizek watches her teammates on the sidelines.

S W I M • M I N G

VERB. TO PROPEL ONESELF IN WATER BY NATURAL MEANS (AS MOVEMENTS OF THE LIMBS, FINS, OR TAIL).

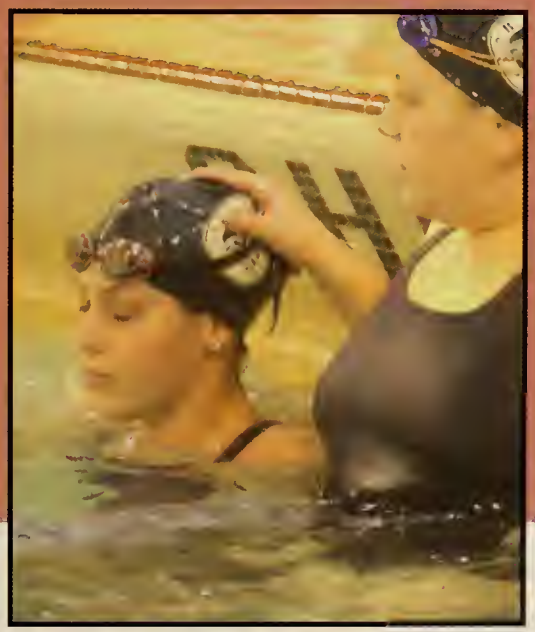

Above: Christy Serpico and Vicki Jankowski hope for the best before their time is announced in the rely race.

Left: The entire swim team huddles together for a group prayer.

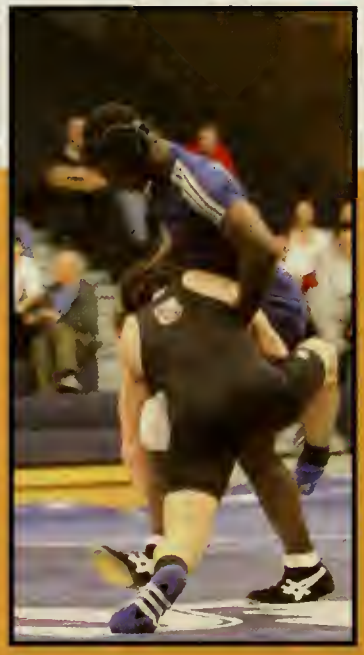

Above: Wayne Hummer goes to switch places with the competition.

Right: Stephon Finley tries to overtake his opponent.

Far Right: James Campolongo grabs his opponent to take him down.

Men's Wrestling

After improving to sixth in the Middle Atlantic Conference last year, the Blue Jays are expecting their improvement to continue further. "We have a nice squad," said head coach Eric Walker, who earned MAC Coach of the Year honors in his second season at Etown's helm last year; "it isn't a large squad, but we'll be a lot more competitive," he continued. Despite a struggle in 2004-05, the wrestlers are ready to give it their all once again and improve. Now, the Blue Jays have every weight covered except for 184 pounds, and they have some depth at most of the weights.

Roster (A-Z):
P. Achilles, R. Bozart, C. Brown, J. Campolongo, S. Finley, J. Heisey, W. Hummer, B. Issac, J. Martin, S. Meckley, R. Mount, R. Rosario, E. Schatz

Scores

- THIEL (6-46)
- MD-BALTIMORE CO (31-24)
- JOHNS HOPKINS (15-36)
- ALBRIGHT (31-12)
- URSINUS INVITATIONAL
- STEVENS TECH (6-37)
- SCRANTON INVITATIONAL (17 PTS)
- DELAWARE VALLEY (6-38)
- LYCOMING (0-46)
- COLLEGE OF NEW JERSEY INVITATIONAL
- NEW YORK UNIVERSITY (9-39)
- MUHLENBERG (8-40)
- MESSIAH (4-39)
- FRANKLIN & MARSHALL (9-34)
- SCRANTON (21-[illegible])
- WILKES (0-37)
- KING'S (0-37)
- KUTZTOWN (4-45)
- WHEATON INVITATIONAL (2 PTS)
- CENTENARY (3-43)
- YESHIVA (41-0)
- MAC (44.5 PTS)

Left: Rob Rosario lays pinned down.

Below: Peter Achilles wins a match.

W R E S • T L I N G

VERB. TO CONTEND BY GRAPPLING WITH AND STRIVING TO TRIP OR THROW AN OPPONENT DOWN OR OFF BALANCE.

Above: Rob Bozart gets ready to start a fight.

Left: Jereme Heisey prepares to make the first move.

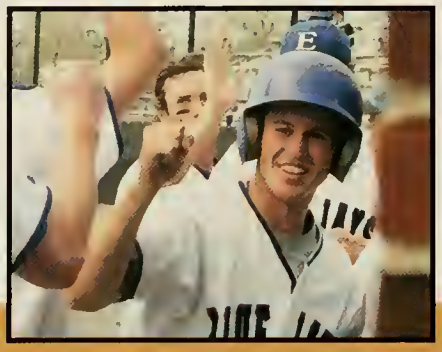

Above: Mike Donahue is congratulated after an amazing hit.

Right: Tyler Hoffman prepares to catch the ball during practice

Far Right: Dean Whetham runs from second to third base.

Men's Baseball

After losing eight seniors from its 2005 team to graduation, Elizabethtown brings a markedly younger team to the field in 2006 than it possessed in recent years. However, this will not necessarily mean a drop-off in performance. Elizabethtown has become a fixture in the conference playoffs in recent years, having made the postseason in each of the last seven consecutive seasons. The combination of the players Etown has are a very talented class of first-year students, meaning that the Blue Jays could once again be in the playoff hunt and in pursuit of their first conference championship since 2001.

Roster (A-Z):
J.Auman, S. Beard, Z. Bradley, M. Donahue, S. Heaps, T. Hoffman, J. Kalejta, K. Kensinger, D. Kocsak, M. Kutz, D. Lauletta, M. McAuliff, J. Medina, C. Minakowski, J. Morris, S. Rowland, T. Semanek, A. Sheibley, K. Smith, S. Snyder, B. Torresani, J. Urban, B. Watson, D. Whetham, R. White, M. Woehnker

Scores

- Salisbury (2-4)
- Shenandoah (7-16)
- Shenandoah (2-3)
- Davis & Elkins (2-3)
- Northwestern (5-3)
- Northland (6-3)
- Northland (3-1)
- Marywood (16-7)
- Marywood (14-8)
- PSU-Behrend (5-9)
- York (16-16)
- Messiah (5-3)
- Messiah (8-4)
- Messiah (10-1)
- Lebanon Valley (6-5)
- Lebanon Valley (5-9)
- Lebanon Valley (4-3)
- Albright (6-3)
- Albright (9-1)
- Albright (0-3)
- York (14-13)
- Susquehanna (2-4)
- Susquehanna (5-2)
- Susquehanna (4-3)
- Juniata (7-8)
- Juniata (2-6)
- Juniata (1-6)
- Lancaster Bible (4-0)
- Lancaster Bible (16-2)
- Widener (2-3)
- Widener (2-6)
- Widener (11-10)
- Moravian (13-8)
- Moravian (7-0)
- Moravian (4-3)
- Widener (4-6)
- Lebanon Valley (9-3)
- Widener (16-8)
- Juniata (4-2)
- Juniata (9-5)

Left: Scott Beard and Coach Jones wait for a play to be completed.

Below: Jared Auman catches the ball after the batter received a strike.

B A S E • B A L L

NOUN. PLAYED WITH A BAT AND BALL BETWEEN TWO TEAMS ON A LARGE FIELD HAVING FOUR BASES THAT MARK THE COURSE A RUNNER MUST TAKE TO SCORE.

Above: Matt Woehnker readies the ball to throw toward the batter.

Left: Ryan White gets comfortable with the bat, and fixes a position.

Above: [illegible]

Right: [illegible]

Far Right: [illegible]

Women's Softball

[illegible]

[illegible]

Heffner, L. Hoover, K. Johnson, M. Keeler, T. Konek, A. Lee, K. McKeown, A. McMullen, A. Merrifield, M. Ottey, J. Russ, K. Thon

Scores

- Wheaton (1-3)
- Rockford (14-2)
- Roch st [illegible] st [illegible] f [illegible] ch.(5-2)
- Curry (0-8)
- Salve Regina (3-0)
- Tri-State (4-3)
- Siena Heights (1-11)
- Emerson (2-5)
- Albright (1-3)
- Messiah (6-7)
- Messiah (0-8)
- Franklin & Marshall (3-2)
- Gettysburg (0-5)
- Gettysburg (1-2)
- Lebanon Valley (0-7)
- Lebanon Valley (7-8)
- Albright (3-5)
- York (2-10)
- York (1-7)
- Susquehanna (1-3)
- Susquehanna (3-4)
- King's (4-10)
- King's (2-10)
- Juniata (4-3)
- Juniata (4-2)
- Alvernia (0-4)
- Alvernia (4-1)
- Moravian (0-9)
- Moravian (0-2)
- Delaware Valley (0-1)
- Delaware Valley (5-6)
- Widener (0-8)
- Widener (1-2)

Left: Megan Ottey practices tossing the ball mid-field to her teammate.

Below: Lauren Dressler gets anxious before the opponent swings.

Above: Ally McMullen stands at second base waiting for her opponents.

Left: Kelli Thon prepares to make a home-run.

Above: Frankie Puzzangara gives Gary Senese a high-five after a field goal.

Right: Jeff Long runs with the ball.

Far Right: Chris Harrison is stopped mid-field by the opponent.

Men's Lacrosse

This spring is a time of renewal for the men's lacrosse team at Elizabethtown College. Head coach Terry Corcoran, a two-time NCAA Division III Coach of the Year, is in his first year at Elizabethtown. As for the team itself, the program graduated its first class of seniors, sixteen in all, at the end of the 2005 season, and as a result Etown has just 12 members that played for the Blue Jays in previous seasons. The newcomers outnumber the returning players by one, with nine first-year students and four new sophomores. The result, Corcoran said, is that "every time out is going to be a learning experience."

Roster (A-Z):
D. Albrecht, R. Allison, S. Bergman, C. Bergmark, N. Brooks, F. Cacia, J. Cowan, M. Felty, C. Harrison, D. Hinder, C. Kulp, J. Long, T. Machir, R. Mount, E. Peifer, J. Plotzker, F. Puzzangara, M. Ruby, C. Schuch, M. Seiboth, G. Senese, A. Sproule, A. Wagner, D. Ward, T. Welch, B. Whitcomb, P. Wisneski

Scores

- ST. VINCENT (5-6)
- VIRGINIA WESLEYAN (2-11)
- FRANKLIN & MARSHALL (3-8)
- WIDENER (4-13)
- SWARTHMORE (6-10)
- SUNY-ONEONTA (5-9)
- KING'S (10-9)
- DREW (15-12)
- MESSIAH (8-14)
- FDU-FLORHAM (6-8)
- LYCOMING (12-13)
- SUSQUEHANNA (9-5)
- DESALES (17-5)
- SCRANTON (12-8)
- MORAVIAN (10-6)
- SUSQUEHANNA (13-4)
- WIDENER (4-18)

Left: Troy Machir prepares to kick the ball out of the goalie area.

Below: Eric Peifer runs down the field with ball in hand.

L A • C R O S S E

NOUN. GAME IN WHICH PLAYERS USE A LONG-HANDLED STICK THAT HAS A HEAD WITH A MESH POUCH FOR CATCHING, CARRYING, AND THROWING THE BALL.

Above: Reid Allison attempts to capture the ball thrown to him by a teammate.

Left: Matt Seiboth keeps an eye of the defense.

Above: Anna Ford throws the ball to her teammates.

Right: Jenna Brown runs across the field attempting to score.

Far Right: Lyndsey Reeve looks to her friend to pass off the ball.

Women's Lacrosse

2006 marks in many ways a new beginning for Elizabethtown College's women's lacrosse program. After playing its first season in 2002, the team's first senior class graduated at the end of 2005. As a result, Elizabethtown has lost 14 players from last year, and 11 of the 19 players on the 2006 team are first-year students. Second-year head coach Mike Faith has emphasized bringing this group together and building the inexperienced team's work ethic throughout the fall and the spring pre-season, and he likes what he has seen thus far.

Roster (A-Z):
A. Beard, J. Brown, K. Chuba, M. Collier, K. DiRico, B. Duvall, K. Foley, A. Ford, S. Gilson, D. Grooms, J. Hawkins, J. Hoover, K. Kozak, J. Patel, L. Reeve, A. Reid, L. Robinson, D. Schaffer, D. Simmons

Scores

- DICKI[illegible]
- [illegible])
- MUH[illegible]
- ST. MARY'S (7-15)
- MORAVIAN (17-3)
- DREW ([illegible]4-10)
- WIDENER (13-8)
- MCDANIEL (8-14)
- KING'S (10-12)
- MESSIAH (5-11)
- SCRANTON (7-10)
- VILLA JULIE (14-9)
- SUSQUEHANNA (9-8)
- LYCOMING (9-10)
- WILKES (14-4)
- FDU-FLORHAM (11-8)
- LYCOMING (7-12)

Left: Katie DiRico waits for her team members down field.

Below: Group huddle prior to the game.

L A • C R O S S E

NOUN. GAME IN WHICH PLAYERS USE A LONG-HANDLED STICK THAT HAS A HEAD WITH A MESH POUCH FOR CATCHING, CARRYING, AND THROWING THE BALL.

Above: Kelsea Kozak tries to obtain the ball from her opponent.

Left: Anna Ford, Sarah Gilson and Danielle Grooms fight Moravian College for the ball.

Above: Per Roxendal prepares to hit the ball to his opponent

Right: Zachary Atkinson gets ready to serve

Far Right: Hiep Pham thinks and reacts to the tennis ball

Men's Tennis

Elizabethtown enters the 2006 season as the defending Commonwealth Conference champion. Only three players return from the 2005 team, and only one of them played in any singles last year. The Blue Jays have graduated three seniors and have seen the departure of three foreign students from the 2005 squad – that team's entire top six for the majority of the season. Elizabethtown has added five newcomers. As is usual for the Blue Jays' schedule, the team will undergo a rough first few matches in Hilton Head, SC over Spring Break while playing against some very strong out of region competition.

Roster (A-Z):
Z. Atkinson, T. Butch, J. Kirkhoff, P. Roxendal, H. Pham, R. Zimmerman, N. Ziobrowski

Scores

- BALDWIN-WALLACE (0-7)
- BRIDGEWATER (0-[illegible])
- TRI-STATE (3-6)
- JOHN CARROLL (1-6)
- WILKES (0-7)
- MESSIAH (0-7)
- MUHLENBERG (5-2)
- KING'S (2-5)
- DICKINSON (0-7)
- ALBRIGHT (2-5)
- WASHINGTON (0-7)
- GOUCHER (5-2)
- JUNIATA (1-6)
- MORAVIAN (4-3)
- LEBANON VALLEY (1-6)
- SUSQUEHANNA (6-1)

Left: Taylor Butch jumps and smacks the ball.

Below: Nick Ziobrowski sits on the sidelines.

T E N • N I S

NOUN. AN GAME THAT IS PLAYED WITH RACKETS AND A LIGHT ELASTIC BALL BY TWO PLAYERS OR PAIRS OF PLAYERS ON A LEVEL COURT DIVIDED BY A LOW NET.

Above: Jeff Kirkhoff attempts to recover the ball after it nearly touches the ground.

Left: Ryan Zimmerman watchs the oncoming ball and quickly reacts.

Above: Scott Derkacz takes a breath after sprinting.

Right: George Nicholas paces himself.

Far Right: Bryan Marison practices with ball in hand.

Men's Track & Field

Elizabethtown College enters the 2006 track & field season looking to stretch its streak of Middle Atlantic Conference Indoor championships to four in a row, as well as regain the MAC Outdoor title and complete the Blue Jays' second "triple crown", having last completed the sweep in 2003-04. The Blue Jays are also looking to improve upon last year's team finish of 28th at the NCAA Division III Outdoor Championships. Etown has finished as high as sixth in the nation at the 2004 NCAA Division III Outdoor Championships.

Roster (A-Z):
P. Alder, M. Bauer, B. Bear, R. St. Claire, K. Clark, D. Cohen, D. DeAngelis, S. Derkacz, P. Donovan, T. Evensen, S. Finley, Z. Fogel, D. Graybeal, D. Greer, A. Hannis, J. Hoffman, D. Lehr, B. Marison, J. Mastroianni, E. Metz, R. Mulcahy, J. Munnelly, B. Murphy, G. Nicholas, N. Patterson, J. Rosenau, D. Rulander, J. Slusser, S. Strauss, J. Theobald, G. Wetzel

Scores

Left: Getting warmed up for the race.

Below: Onlookers chat and support their team.

All indoor and outdoor track and field events were unscored...

TRACK-AND-FIELD

ADJ. BEING ANY OF VARIOUS COMPETITIVE ATHLETIC EVENTS PERFORMEDONARUNNINGTRACK AND ON THE ADJACENT FIELD.

Above: Eric Metz races to the finish line.

Left: Ryan St. Claire, and David Cohen jog together in the second lap.

Above: Students sit and relax prior to their respective races.

Right: Kim Whalen shows off her stuff on the track.

Far Right: Students help setup a built-in hurdle.

Women's Track & Field

In a short span of time, Elizabethtown College has built its program from scratch to become one of the best in the Middle Atlantic Conference. The Blue Jays enter the 2006 season, their seventh as a varsity program, looking to improve upon their fourth place finishes in the Middle Atlantic Conference Indoor and Outdoor Championships in 2005, as well as build upon their 55th place finish at the NCAA Division III Outdoor Championships last year. Elizabethtown has finished as high as 13th in the nation at the 2004 NCAA Division III Indoor Championships.

Roster (A-Z):
S. Adams, A. Aghamehdi, A. Bryan, T. Bucci, E. Chappel, S. Chick, A. Daws, E. Deihl, T. Fagan, E. Fisher, D. Frye, S. Grove, L. Havrilak, N. Imler, K. John, S. Jones, T. Kulp, K. Lamp, E. Lichti, C. Miles, A. Morisette, N. Murphy, L. Oliver, M. Pritchard, A. Rahtes, J. Riley, K. Rowland, M. Ryder, K. Whalen

Left: Chelsea Miles jumps into action for the high jump

Below: Meghan Ryder tries to pick up pace.

All indoor and outdoor track and field events were unscored...

TRACK-AND-FIELD

ADJ. BEING ANY OF VARIOUS COMPETITIVE ATHLETIC EVENTS PERFORMED ON A RUNNING TRACK AND ON THE ADJACENT FIELD.

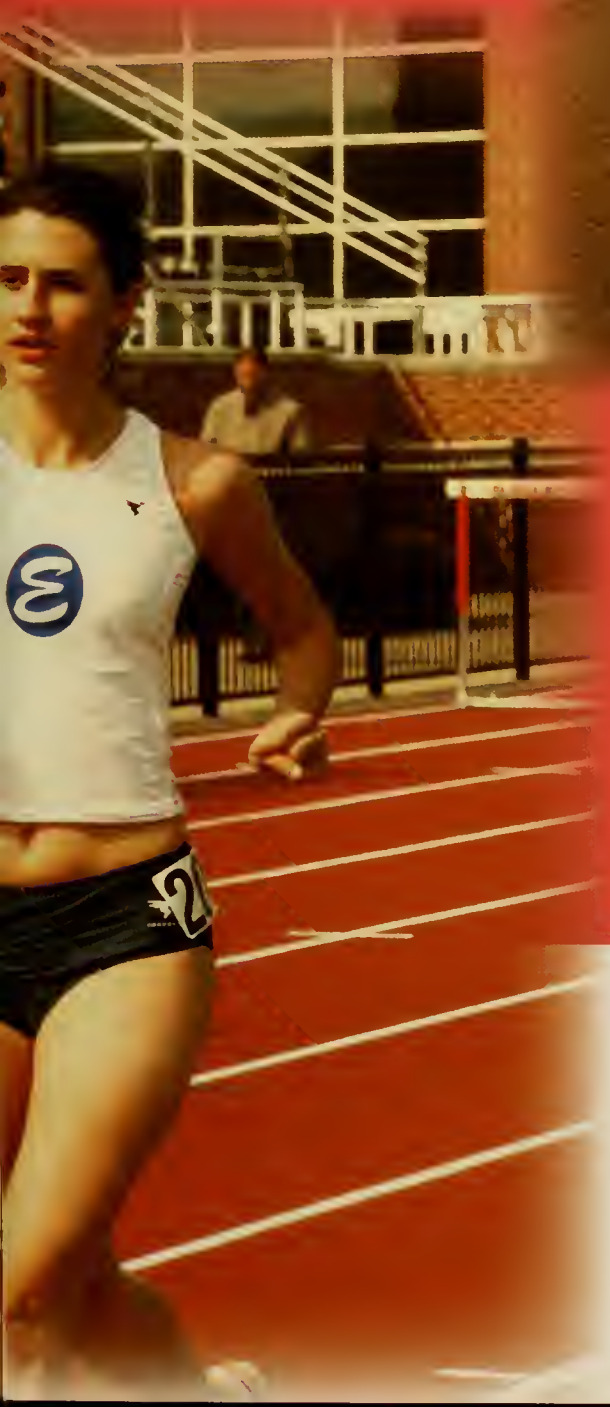

Above: Sarah Chick nearly floats in midair as she pre-jumps for the sand pit.

Left: Sarah Grove keeps open eyes in the distance.

RESIDENCE LIFE

. . . Growing Together

BRINSER

1st floor North and South (L to R):
Row 1: B. Humphries, J. Nigito.
Row 2: S. Srestsa, K. Busgher, C. Minakowski. Row 3: M. Lauver, J.Taylor, A. Napoli.
Row 4: S. Chock, J. Smeltzer. Row 5: K. Grow, D. Erolt

2 South (L to R):
Row 1: S. McDonald, B. Campbell.,
Row 2: D. McBride, F. Messina;
Row 3: A. El Guerrab, J. Rose

2 North (L to R):
Row 1: K. Brady, M. Barr, S. Zonchhf;
Row 2: D. McCracken, E. Yazzetti;
Row 3: J. Bayard, J. Goff, B. Hess.;
Row 4: S. Butz, J. Painter.
Row 5: C. Belcher

3 South (L to R):
Row 1: K. Thon, A. Rankowski, R. Sorano;
Row 2: C. Carson, V. Wong, L. Atherholt;
Row 3: L. Marass, G. Geiger, K. Eschenbrenner, M. McDonogh.

BRINSER

FOUNDERS

A1 (L to R):
Row 1: V. Sparacino, K. Vondran, A. Fiscella;
Row 2: K. Vath, B. Marison;
Row 3: M. Haddon, D. Varano, J. Urban, B. Martinez, D. Lehr

A2 (L to R):
Row 1: N. Murphy, V. Scalavino, M. Rider, M. Campbell, M. Ottey, K. Kennedy;
Row 2: B. Whitcomb, E. Gallo, R. Barkman, L. Michaels, K. Clark, D. Graybeal, D. Debes, K. Barbour-March, P. DelNegro, W. Morgan, J. Mason;
Row 3: M. Henry, K. Andrews.

A3 (L to R):
Row 1: S.Grove, R. Mulcany, E. Fisher;
Row 2: V. Stence, B. Metz, A. Alibhoy, K. Bouman, C. Bigos, A. Quinn;
Row 3: J. Retura, D. Kline

FOUNDERS

B1 and B2 (L to R):
Row 1: K. Crispin, H Hewitt, S.Okeska, E. Gouin, J. Fry, T. Desantis;
Row 2: J. Matula, T. Bowling, M. Colly, L. Ferguson, C. Strulson, V. Rhodes

B3 (L to R):
M. Herman, L. Kammann, A. Dicola, A. Poletto, B. Rossell, C. Jump, N. Eister.

FOUNDERS

C1 (L to R):
Row 1: K. Diehl, K. Richardson, M. Engstrom;
Row 2: M. Cessna, C. Lazor, C. Neville

C2 (L to R):
Row 1: K. Brautigan, V. Miebach, K. Paporello, A. Daws, J. Allen, K. Huylebroeck, J. Long;
Row 2: S. Bicker, J. Hudzick, S. Kase, J. Bistis, M. Templeton, R. Louison, K. Krissinger, J. Heisey, B. Davis, J. Harwick

C3 (L to R):
Row 1: M. Copland, E. Pflugh, J. Smith, K. Wieland, E. Berger, C. Curtis;
Row 2: D. Diodato, T. Collinger, C. Lynch, T. Reinmiller, A. Scheibley;
Row 3: J. Glogau, L. Adams, J. Dunn, J. Ford, K. Conroy, R. Schmidt, M. Johnson, M. Weems, T. Krausse;
Row 4: J. Shrader, C. Marrara

FOUNDERS

D1 (L to R):
Row 1: S. Derkacz, D. Lopez-Mateu, A. Nowotarski;
Row 2: Y. Kamo, D. Rulander, S. Rajakafuna, N. Dawes, B. Saylor

D2 (L to R):
Row 1: B. Kalita, S. Brown, S. Abernethy, D. Jones;
Row 2: P. Stegner, G. Chong, W. Hamilton, N. Carter, S. Eddinger, B. Shappell;
Row 3: C. Yorgey, M. Ruby, R. Kaysan, M. Kovacevic, B. Whitesell, K. Foltt, D. Martinez

D3 (L to R):
Row 1: N. Acosta, G. Nicholes, P. Devlin, J. Jarrett, J. Besecker, J. Carwilz, S. Mortenseh;
Row 2: R. Casterline, S. Gillam, R. McDonald, M. Rapp, L. Whorley, N. Podjed, B. Brisan, A. Mannion, P. Edger

MYER

1 and 2 East (L to R):
Row 1: K. McKeown, J. Baughman, A. Miller, A. Golas
Row 2: C. Kidwell, K. Downs, H. Harttraft, M. Kaiser, E. Morris, A. Marfisi

2 West (L to R):
Row 1: V. Wiegmann, J. Kacanich
Row 2: L. Foderaro, E. Tursi, J. Ketchen
Row 3: A. Kent, K. Dougher, C. Reich, E. Jackson, S. Brady, B. Miller

MYER

3rd floor (L to R):
Row One: Tiffany Kulp, Christine Sowers, Allison Rhates, Judy Glanc;
Row Two: Erika Farkas, Allison Stanley, Heidi Spiece, Julie Mezainis;
Row Three: Jen Montague, Katie Little, Aimee McKay, Katie Bohdel, Susan Roth;
Row Four: Jen Peterson, Samantha Woodward, Heather Childs;
Row Five: Jackie Scott, Elyse Campbell, Jesse Morgret, Sarah Woodward;
Row Six: Tamara Burch, Candice Clinedinst, Christine Bixler

OBER

A1 (L to R):
Row 1: Z. Bradley, K. Kensinger, D. Lauletta;
Row 2: R. Esposito, G. Griffith, B. Watson, S. Kase, D. Grey; Row 3: K. Krebs, B. Krause, E. Gross, J. Lewis, C. Regensburg, E. Salansky, M. Quinlan, R. Erdesky

A2 (L to R):
Row 1: S. Eisenhauer, C. Bartholomew, G. Brizek;
Row 2: M. Capalomento, S. Waldre, P. MacAdams, B. Pyrz, T. Waros

A3 (L to R):
Row 1: A. Eder, S. Rush, J. Brown; Row 2: N. Imler, A. Gaghon, K. McCauley;
Row 3: E. Ventrella, R. Weller, J. Hargest;
Row 4: K. Socha, A. McMaster, V. Jankowski;
Row 5: K. McCousland, K. Trumbo, N. Wagenelast;
Row 6: J. Alvanitakis, J. Zwiebel, S. Berry

B1 (L to R):
Row 1: S. BrodBeck, A.McKay;
Row 2: D. Ritz, R. Moatz, J. Samolewicz, C. Ravo;
Row 3: S. Brethauer, M. Criniti, M. Rella, A. Salkowski, K. Jarick, A. Thompson, L. Tustin

B2 (L to R):
Row 1: J. Pandolfino, K. Stahl, C. Decker, H. Singh, K. Wilson, L. Bardol;
Row 2: K. Horst, O. Latovkaya, D. Schaffer, W. Butler, R. Yearwood, L. Havrilak, G. Stryker, E. Stanzione

OBER

B3 (L to R):
Row 1: L. O'Donell, E. Bowling, A. Bryant, N. Fickel;
Row 2: S. Lucas, N. Peters, S. Mock, K. O'Connor, B. Holler, S. Grimes, A. Norris;
Row 3: A. Zerphey, B. Greenwood, A. Moll, C. Hurst, C. Moyer, E. Hine, S. Rich, A. Wilasin, J. Beebe, C. Rash

ROYER

1 North (L to R):
Row 1: M. Miller, R. Blevins, A. Parliman, P. Bartoli;
Row 2: J. Keeler, A. Voshell, T. Fidler, C. Carver

2 North (L to R):
B. Day, A. Sarneso

3 North (L to R):
Row 1: J. Samolewicz, T. Lauer, D. Grantham, L. Kulesza, M. Perry;
Row 2: A. Orenstein, L. Ciriac, J. Gupekunst, M. Madalis, J. Reside, M. Scheeler, A. Ahmed;
Row 3: L. Webester, A. Carry

1 South (L to R):
Row 1: S. Little, M. Buchmoyer, Z. Bruch, K. Hart, E. Kelley; S. Snyder;
Row 2: J. Cowan, S. Ruhnke, N. Little, M. Moss, S. Mastroianni

2 South (L to R):
Row 1: C. McCormick, B. Day;
Row 2: A. Schock, C. Yarem, M. Good, R. Hahn, K. Cansant, C. Minnhagen

ROYER

3 South (L to R):
Row 1: M. Metzel, B. Leuschen, M. Gephart, J. Yurchak, E. Kopp, D. Dunsavage;
Row 2: B. Clapper, M. Acker, D. Woodhay, W. Bond, M. McCain, C. Weaver;
Row 3: M. McAuliff, K. Walker

SCHLOSSER

1 East (L to R):
Row1: L. Beckenstein, S. Margavitch, J. Hutton, M. Toledo, H. Tomlin;
Row 2: C. Boate, N. Pelick, K. Flowers, D. Holtier;
Row 3: M. Memoli, K. Partilla, C. Rosen

2 East (L to R):
Row 1: A. Marchetti, B. Horner, A. Reid, K. Loy, A. Justice;
Row 2: M. Bull, L. Oliver, M. Jones, J. Ammirata, R. Irby;
Row 3: M. Brasefield, L. Dean, T. Hult, J. Hoffman, L. Sether, K. Weiner, S. Commander, J. Zimmerman

2 West (L to R):
A. Straw, K. Toskey, C. Decker, K. Coleman

3 East (L to R):
J. Lutz, R. Morgan, J. Shedlock, D. Robinson

SCHLOSSER

3 West (L to R):
Row 1: L. Kirk, A. Freeland, K. Foley, L. Critchfield;
Row 2: N. Kellogg, A. Ford, N. Schroeder, M. O'Brien;
Row 3: C. Kinnamont, B. Deveney, M. VanBladrom, A. Mowery;
Row 4: S. Lehmon, K. Morris, R. Moser

APARTMENTS

101 (L to R):
E. Benson, B. Dunbar, B. Reeb, K. Tretina

102 (L to R):
Row 1: K. Wagner, A. Gaede;
Row 2: J. Snyder, S. Shapiro

103 (L to R):
L. Braddy, A. Camar, A. Swartzentruber, A. Olsen

APARTMENTS

105 (L to R):
E. Gunther, A. Pritcherd, L. Tucker, A. Brunish

106 (L to R):
M. Deike, B. Thudium, J. Hill, S. Rosencrance

107 (L to R):
Row 1: A. Wormann, J. Ogden;
Row 2: E. Smith, O. Edlund

APARTMENTS

108 (L to R):
K. Roman, K. Callahan, K. Scalan, J. Horstmann

151 (L to R):
J. Hydro, W. Welliver, M. Hillamn, C. Rouzer

152 (L to R):
H. Farlhefer, L. Marks, E. Word, C. Pilkus

APARTMENTS

153 (L to R):
T. McGuire, J. Funk, L. DiFilippo, R. Decker

156 (L to R):
E. Oberdorf, S. Sowers, C. Houtz, S. Halladay

158 (L to R):
R. White, B. Schreiber, J. Morris, B. Schreiber

APARTMENTS

202 (L to R):
J. Yacyk, N. Buonadonna

203 (L to R):
M. Woehnker, J. Kalejta,
S. Beard, B. Torresani

206 (L to R):
Row 1: A. Grandi,
K. Neider;
Row 2: A. Sipe, K. Schaffer.

APARTMENTS

207 (L to R):
K. Grapes, V. Ciafrei, J. Hoagland, S. Belanger

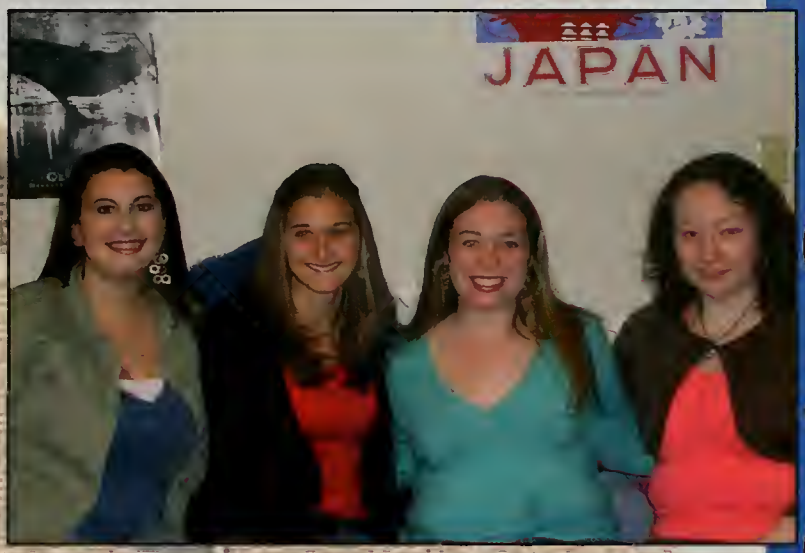

252 (L to R):
J. Dunkelberger, C. Notarangelo, R. Johnson, A. Koontz

253 (L to R):
K. Lamp, K. Whalen, D. Fry

APARTMENTS

254 (L to R):
K. Moore, B. Pickelsimer, T. Pickelsimer, S. Sovelovitz

255 (L to R):
K. Hessenplug, S. Bilich, P. Dermott, B. Fiedler

256 (L to R):
C. Miller, A. Horner, K. Schaeffer, N. Simmons

APARTMENTS

257 (L to R):
J. Barborek, M. Witkovsky,
A. Trusky, B. Simmons.

301 (L to R):
A. Woddle, J. Gerig,
A. Boyer, J. Flaska

302 (L to R):
C. Miller, D. Eyler,
C. Gleim, A. Doumaux

APARTMENTS

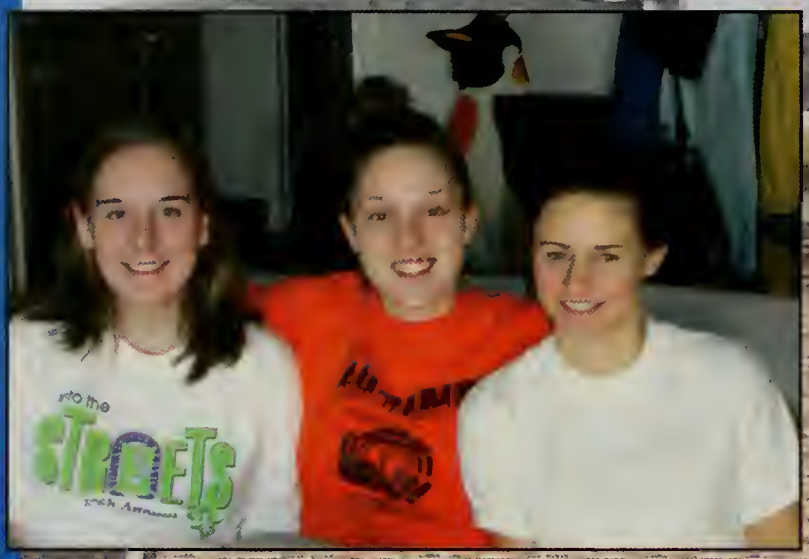

303 (L to R):
J. McElwee, S. Petry,
A. Valkovec

307 (L to R):
W. Keith, J. Cooke, K.
Shively,
J. Hines

351 (L to R):
S. Masters, J. Buck,
J. Swartz, J. Smith

APARTMENTS

352 (L to R):
A. Owens, E. Bates, M. Brudzinski, D. Miller

353 (L to R):
C. Beals, A. Kerns, J. Strickland, O. Awad

354 (L to R):
P. Klingseis, J. Killion, D. Megahon, J. Schultz

QUADS

A1 (L to R):
E. Gough, C. McGee, E. Gentzler, E. McLeod

A2 (L to R):
B. Berry, R. Bongiovanni, D. MacPherson, K. Liebegott

A4 (L to R):
S. Limbach, R. Kocher, T. Roll, A. Anselmo

A6 (L to R):
M. Manning, E. Vosburgh,
L. Siddoway, C. Zammit

B1 (L to R):
J. Halstead, A. Alcamo,
L. Jacobs, L. Bosko

QUADS

QUADS

B2 (L to R):
S. Gartland, K. O'Connor, M. Henry, E. Barnes

B3 (L to R):
E. Butler, J. Popp, M. Gowens, M. Maioriello

C1 (L to R):
E. Stern, N. Prociuk, N. Prosseda

Quads

C4 (L to R):
A. Milner, R. Swanger, S. Duh, L. Seachrist

C5 (L to R):
M. Bielski, L. Rowe, L. Struss, S. Davis

C6 (L to R):
S. Mellinger, K. Childs, M. Smith, K. Eddinger

QUADS

D2 (L to R):
C. Knipel, T. Indivero, S. Little, D. Selby

D3 (L to R):
E. Nilsen, A. Collins, R. Smith, S. Pavelko

E1 (L to R):
C. Felts, M. Swavely, J. Davis, B. Carvell.

E3 (L to R):
J. Shade,A. Schmid , T. Yeager, R. Burke

E6 (L to R):
A. Hartley, J. Pokorny, M. Marschner, A. Buckler

E7 (L to R):
T. Wetzer, N. Hungwe, J. Maria Rochera Fortea, B. Patel

QUADS

SDLC

BOC House(L to R):
T. Fagan, T. Edgerton, A. Dunton, L. Lampreda, J. Heimbaugh

GRIN House (L to R):
M. Goodman, M. Getz, S. DiFonzo

Harmony House (L to R):
E. Littlehale, J. Walsh, R. Moreno, A. Buckley

PhAT House (L to R):
H. Hartrum, N. Smeltz,
A. Weiss, S. DiCecco

Puppy Love (L to R):
L. McCracken, K. Johnson,
J. Grove, M. Bartek

S D L C

Saturday's Special (L to R):
J. Shade, C. Dench,
M. Lopez, M. Wagner

ELIZABETHTOWN
COLLEGE
ZABETHTOWN

jay's nest

ADMINISTRA

FACULTY/STA

TION/
FF
. . . Guiding
Futures

Marcie Bahn
Jill Bartoli
Gordon Bateman
Rebecca Beck

Gene Ann Behrens
David Beidleman
Vivian Bergel
Terry Blue

Douglas Bomberger
Diane Bridge
David Brown
Kevin Brown

Mark Clapper
Paul Cramer
Elizabeth Dahmus
David Danneker

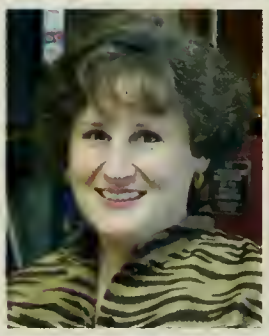

Shirley Deichert
Paul Dennis
David Dentler
James Dively

David Donovan
David Downing
Bogdan Doytchinov
Dawn Dupler

Gary Dupler Jr.
Joyce Durst
Linda Ebright
David Eller

Randy Faus
Carolyn Field
Barry Freidly
Tamara Gillis

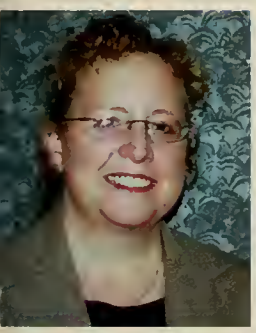

Deborah Gochenaur
Benjamin Goodhart
Ilan Grave
Brian Greenberg

Tom Hagan
Eileen Halter
Mark Harman
Ronald Heasley

James Hillman
James Hilton
Karen Hodges
Gary Hoffman

Diana Horn
Christine Horting
James Hughes
Carole Isaak

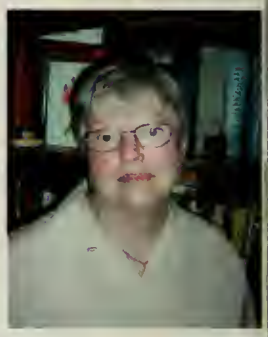

Kirsten Johnson
Nancy Kauffman
Yvonne Kauffman
Nancy Kaufhold

April Kelly-Woessner
John Kokolus
Ira Koser Jr.
Michele Lee Kozimor-King

Donald Kraybill
Joan Kuhn
Toni Kupchella
Caroline Lalvani

Brenda Landvater
Ronald Laughlin
Thomas Leap
Jeffrey Long

Michael Long
Theodore Long
Ronald McAllister
E. Fletcher McClellan

Peggy McFarland
Dana Mead
Sean Melvin
Joe Metro

Robert Moore
Donald Myers
Jane Nini
Ben Osterhout

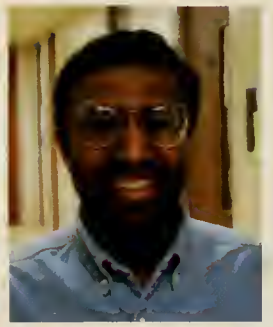

David Parkyn
Tana Parrett
Sharon Patrick
Sanjay Paul

Martha Pennington
Ann Potter
Amanda Price
David Pytash

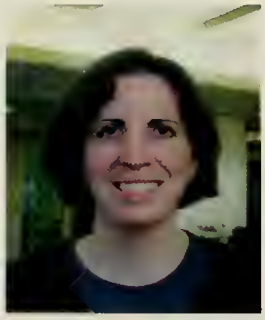

John Ranck
Terrie Riportella
Sue Robinette
Debra Ronning

John Ruscio
Gabriela Sanchis
Charles Schaeffer
Kevin Scott

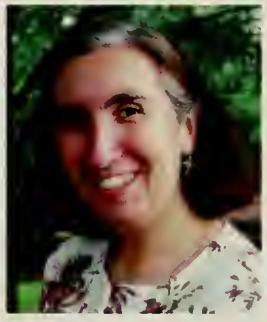

Wayne Selcher
Andrea Shaffer
Sara Shaneor
Faith Shiffer

Victoria Smith
Dawn Spaar
Sandy Spayd
Richard Stone

John Teske
Bobette Thorsen
Randolph Trostle
Barbara Tulley

Nancy Valkenburg
Hossein Varamini
Hans-Erik Wennberg
Robert Wheelersburg

Joseph Wunderlich
Randyll Yoder
Beth Ann Zambella
Fani Zlatarova

A special thank you goes out to:

...our administration

...our faculty

...and our staff.

ELIZABETHTOWN COLLEGE
1899

SENIOR WEEK AND GRADUATION

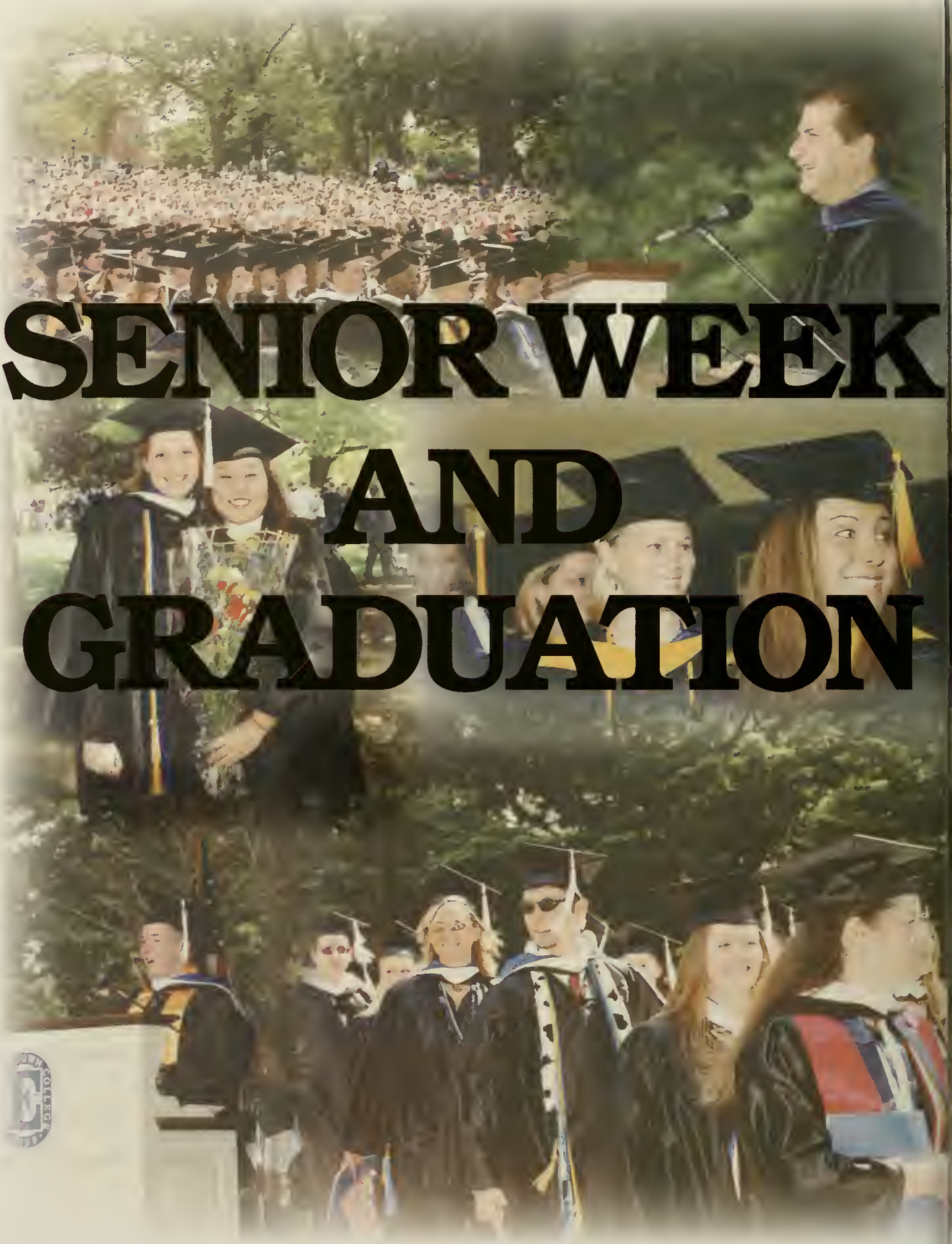

. . . Saying Goodbye

Senior Week

One last chance to create memories. One last chance to celebrate the place they've called home, Elizabethtown College. One last chance to remember times past, with those who know exactly what you mean. One last chance to say good bye.

Senior week offered the class of 2006 one last chance to embrace all that is wonderful about E-Town college.

Alumni Relations organized a pig roast, awards, baccalaureate, senior toast, and so much more for the week before graduation. With so much going on, there was very little time to be sad about their years at Elizabethtown coming to an end.

Below: **Baccalaureate, held in Leffler Chapel, was a great time for students to share their experiences at E-Town with family and friends. The candlelit ceremony added a special ambiance to the service.**

Above: **Peter Falci and Sarah Reddon proudly pose with their senior superlative awards.**

Right: **Seniors gathered together to reminisce on times past and enjoy a meal catered by dining services.**

Below: As traditions go, the Elizabethtown College Senior Pig Roast is one of the most admired, and looked forward to. Amidst eating all of the good food, seniors below take time to pose for a few pictures with friends.

Above: After Baccalaureate, seniors and their families were able to enjoy Reflections, set up by Lake Placida.

Senior Week

Above: Olivia Awad waits for dinner to be served at Reflections, next to the gorgeously lit ice sculpture.

Below: Brothers, and friends alike, enjoy the beautiful weather at the outdoor picnic.

Above: The chocolate fountain was a huge hit, as several students and family members lined up to dip strawberries.

Right: Musically talented friends Mike Masters and Spencer Butz enjoy breakfast.

Below: Several students spun a wheel to determine how many chances they would have to win a prize sponsored by Liberty Mutual.

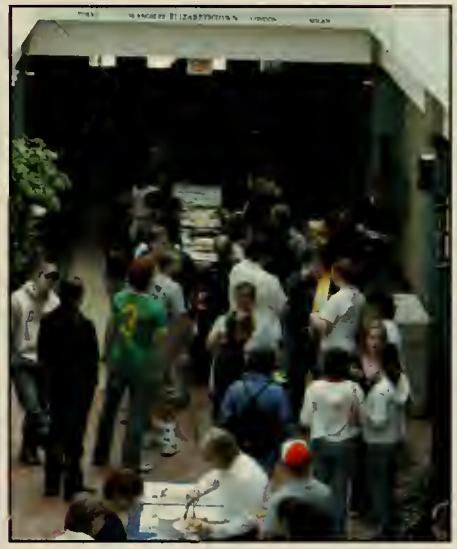

Above: An aerial view of senior activities taken in the BSC.

Senior Week

Above: Christina Giglio shakes hands and receives her senior superlative award from Mark Clapper.

Below: Members of the chorus volunteered to sing a few songs at Baccalaureate.

Above: Nicole Danbury leaves a message on a friend's shirt.

Right: Missy Doll, Alicia Rathosky, Alexis Lucas, Rachel Jones Williams, Amanda Straw, and Leslie McGirt all smile wide.

Below: Erin Lichti and Jess Kelly stop by the alumni house for Starbucks and Memories.

Above: Members of the Class of 2006 were asked to meet at the Alumni House to pick up their tickets for a day of fun that allowed them free access to movies, go-carts, bowling, and a more.

Graduation

Above: David E. Hosler, Chairman of the Board of Trustees, was a 2006 commencement speaker.

Below: The class of 2006 made their way from Thompson Gym to the Dell, passing by several proud administration and faculty members along the way.

Above: A very happy Alexis Lucas makes her way to collect her diploma.

Right: The class of 2006 patiently listens to speakers as they wait to collect their diplomas .

elow: Members of the senior class file in to their seats as the ommencement ceremony begins.

Above: President Theodore Long addresses the current senior class on his hopes for them and their futures.

Graduation

Above: Jenn Buchko and Mandy Buckler clap as their fellow classmates make their way to get their diplomas.

Below: May 20th brought nothing but smiles to the class of 2006.

Above: Some graduates were happy, some were sad. All were happy for the time they had spent at E-town.

Right: Some people cheered, others clapped, and a few even blew air horns in support of the recent graduates.

Below: Administration and faculty showed their support and pride in their students with a standing ovation.

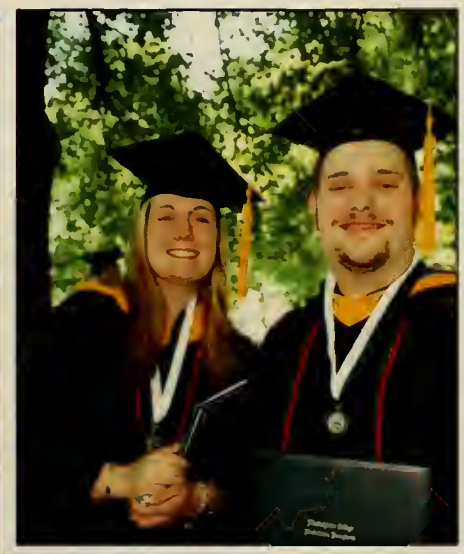

Above: Diplomas in hand, these two graduates posed happily for pictures with family and friends.

Graduation

Above: Flowers, balloons, and jewelry were just some of the gifts family and friends showered upon the graduates.

Below: Anna Kent and her mom share a smile over Anna's recent achievement.

Above: Friends gather for hugs and photos knowing that it might be a long time before they see their college friends again.

Right: Family and graduates happily look over a newly gained diploma.

Below: Erika Butler and Casey McGee pose for a picture with roses in hand, dyed E-town blue.

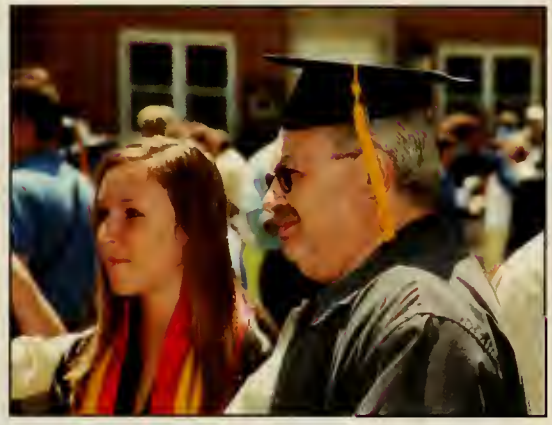

Above: When it comes to graduation, sometimes it is hard to be sad about leaving, because you're so happy about the times you've had.

Michelle Collier

We are all so overwhelming proud of you. We are extremely blessed ET has blessed you. Now you will bestow your creativity and talents as you journey to Thomas Jefferson University for your graduate studies. Continue to reach for the place your heart wants you to serve!
Love Always, Mom, Dad, Rachel, and Matthew

Jeanette Halstead

Dear Jeanette,
Another step along the path of your life. What a spectacular four years! Continue your pursuit of excellence. We are so proud!
Our Love,
Mom, Dad & Christian

Jocelyn Robertson

Congratulations Jocie!
You are a blessing in your lives. You have bought us much joy and great memories. Know that we love you very deeply. Love your dreams. Be proud of you accomplishments. Always carry God's love in your heart and you can do anything. We are so proud of our little Munchkin.

Love,
Mom and Dad

Matthew P. Seiboth

Congratulations Matt #22 LAX
May the future hold for you all the love and happiness you have given us!

Love, Mom, Dad, Laura, and Rachel

Stacy Duh

Stacy,
Congratulations! We wish you every success in life. May God continue to bless you in all that you do. We love you!

Love, Mom, Dad and Becky

Tatiana Roll

Dearest Tatiana,
I cannot express in words how proud we are of you, and your accomplishments. I always told you, you would go very far in life and you certainly have. Congratulations! We love you and your radiant smile brings us such joy.

Mommy and Zange

Shane Rosencrance

"Congratulations"

Love, Mom, Dad, Gram, Devin and Friskie

Ashley Marro

Congratulations, Ashley!
"From your parents, you learn love and laughter, and how to pit one foot in front of the other. But when books are opened, you discover that you have wings." You have done well by the choices you have made and for that we are very proud. You now have your wings. Soar high, and make your dreams and ambitions come true. All our love is with you.

Mom, Dad & Ryan

Meghan Toledo

Dear Meg,
Our #1 baby is now a young woman! God Bless you! We're so proud!
Love Always,
Mom, Dad, Joe, Melissa, Mallory, Anastasia, Amy, Abby & Emma!

Nickole Sedgwick

Nickole,
We look at you and can't help but admire you for all your hard work. We are so proud of you and you continue to amaze us.
Love,
Dad, Mom and Ryan

Tiffany Groff

Congratulations Tiffany! Our one and only shining star. It's hard to believe you've come so far. We are very proud of you, in everything you do.

Love, Mom and Dad

Mindy Scheler

Dear Mindy,
May your caring, dedicated and compassionate nature take you to wonderful places filled with love and success. We are all proud of you.
Love, Mom, Dad, Shelley, Jenny

Daniel Melillo

Dear Dan,
Our little boy became a college graduate! We are so proud of you. No matter how far you go. Never forget the way home.

Love, Mom and Dad

Melissa Bourke

Melissa,
We always knew you would accomplish great things. We are so proud of you for never giving up! May God bless your future endeavors.

Love, Mom & Dad

Jonathon Kalejta

Dear Jon,
In four years you've gone from an anxious freshman to a self-assured young man. In between you've made us proud in the classroom and on the baseball field. You've grown into a very accomplished individual. We know you'll always be successful in whatever you do and wherever you go.

Love, Mom and Dad

Brian Hess

Dear Brian,

It seems like just yesterday you were a little boy eager for your first day of school. Now you are a terrific young man and a college graduate. We are so very proud of you and all you have accomplished – the world is open to you. Best wishes to you in your future.

Love, Mom and Dad

Lindsay Lampreda

Lindsay,

We always knew you had the makings of a great artist.

Love, Mom & Dad

Corey Notarangelo

Dear Corey:
In grade school you said, "The most important thing about Corey is he can ride is bike." As you graduate from college, please know the most important thing about Corey is you are our beloved son. You have made us extremely proud of your many accomplishments. Do not give up on your dreams!
Love,
Mom and Dad

Brandon Fiedler

Four years full of success, accomplishments, and proud moments! Memories and friendships to last a lifetime. All grown up! What a wonderful man you are!

With love and pride,
Mom, Dad, & Jared

Alicia Blankenship

Dear Alicia,
Congratulations on your college graduation. This is only the beginning of great things in your life. We are very proud of you!

Love, Mom and Dad

Leah Jean Robinson

We are so proud of you, and all your accomplishments.
We wish for you a life full of faith, love and hope.

- *For continued Faith in yourself and your ability to undertake any challenge and persevere to a successful conclusion and accomplishment.*
- *That all you undertake is accomplished with love and respect to your fellows in the family of man.*
- *And we pray that all your hopes and dreams come true.*

Remember to make no little plans: aim high, and work hard.
The learning process doesn't end here; it goes on for the rest of your life.
Your growth can be unbounded by the casual and mundane when you live and work to expand your horizons.
Work hard, play hard and make each day count, for today is the first day of the rest of your life.

All our love and support, forever and always,
Mom, Dad, Grandma, Grandpa and Uncle Bennet

Paul Sahd

To Our Son, Paul Sahd,

Since you were a child;

Your smile brightened our lives

Your dreams stretched our imagination

Your love was a beacon for us all,

As you graduate from college and pursue your dreams,

Remember;

That god will always hold you in His hands

That your family will always stand behind you

And to share your talents with those around you.

We are so proud of who you were as a child and whom you have become as a man!

We love you,

Mom and Dad

Kathryn Rosenberger

Dear Kate,
We're so proud of what you have accomplished at Elizabethtown. You have stuck to your plan and have come through it well. You have come so far and have so many adventures ahead of you. Now is the time to see what more is out there. So go now with our love.

Mom, Dad, and Stephen

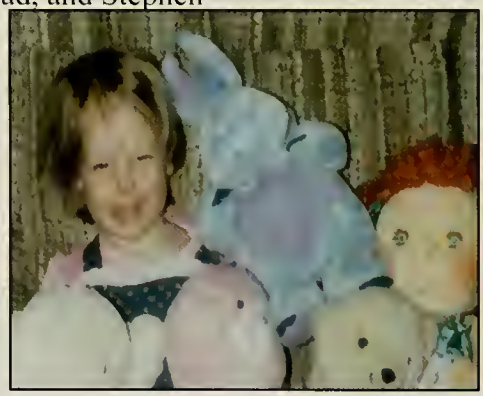

Joanna Pokorny

Dear Joanna:
We are so proud of you! Your sunny disposition, upbeat outlook on life, care and concern for everyone around you, and of course, your beautiful smile, make you the wonderful woman you are! Your self-motivation and drive will make you a success in all you do.

Love,
Dad and Sharyn
Mom and Mike

Kyle Hart

Kyle,
We are incredibly proud of you. Continue to travel thought life with confidence in yourself and love in your heart. May all of your dreams come true!
Love,
Mom, Dad, Tara and Sean

Tiffany Edwards

Tiffany,
Congratulations!
You did it! I love you and admire your intelligence, integrity and ambition. You have been such a blessing to me and I am so proud of you!
Love you, Mom

Tara Collison

Tara, your college graduation
Fills us with love and pride-
We always know that you could do
Whatever you really tried.
It took a lot of work,
Time, and perseverance too,
in achieving this important goal
that you set out to do.
Awesome achievement –
You've passed the test,
May God grant you the very best!
Love,

Dad, Mom and Kara

Susan Halladay

Dear Susan:
We are so very proud of you, your talent, and your outstanding accomplishments!! You have grown into a wonderful young woman and we know you will successful in all you do.
Love, Mom and Dad

Heather Newswanger

Heather: We enjoyed watching "NEWSY" play soccer. You've given us so many memories. From your first step to the present, you have made us so very proud!!!!

Love, Mom and Dad

Jesse Conyngham

Jesse,
Congratulations on your Criminal Justice degree. Looking forward to seeing you on "Cop's Videos" soon.

Lots of Love, Dad, Mom

Jessica Funk

Dear Jessica,
You have been my "shining star" since the day you were born and I am so very proud of you and all that you have accomplished. Your drive and determination will make you a success in all that you do. Thank you for making me the "proud mom" that I am today. Congratulations!!
I love you, Mom.

Bethany Weber

Bethany,

Congratulations!
Once again you have achieved your goals. You are well prepared to embark on hatever the future holds. You will be a wonderful, dedicated teacher and an inspiration to many young children.

We are so very proud of you!

Love,
Mom, Dad, and Josh

Casey McGee

Dear Casey,

Congratulations, you make us so proud. We know you spent all your time studying. Now you can start to enjoy life. Well... Maybe you enjoyed a little bit at E-Town.
Love, Mom and Dad

Stephanie Sowers

Dear BB:

From an early age I know your quest for knowledge would take you far! I am so proud of what you have accomplished, despite the adversities and hardships along the way. As you enter yet another phase in your life, may success continue to follow you.

All My Love, Mom

Erika Pedersen

Dear Erika,

You danced into our hearts the day you were born. We are proud of you and all of your accomplishments, You have always been a special little girl to us with your wit and charm. We know you will continue to strive to accomplish your dreams.

Love, Mom, Dad and Kristen

Peter Falci

Congratulations on your graduation!
We are so proud of your accomplishments at E-town, in Rome, Italy, and at American University in Washington along with your position at the office of Todd Platts. We know you will do well in the future, Great Job!

Love, Mom and Dad, Mike, Nick, Kristen, Grammy, Nanna and Nanno

Laura Siddoway

Laura: We are so proud of you and all that you have accomplished. You've grown from a sweet little girl into a beautiful young women. We know you will be successful in whatever you do. You beat all the leading ladies from The Lady Eve to Veronica Mars.
We love you. Mom, Dad, Katie, Don, Julie, Beth, and Cocoa

Alicia Collins

Alicia,
Memories of you from your first day of kindergarten through your four years of college will be never ending.
Your academic achievements have been top notch and as your college chapter ends, another chapter begins.
The future is extremely bright and we know you will continue to do well.
We are so very proud of you!

All our love,
Dad, Mom & Erin

Christina Giglio

To my Christina,

It seems like just yesterday that my little girland I went grocery shopping together and walked down our favorite aisle (hint, hint) I can smell the aroma of coffee, then just four short years ago I thought you couldn't make me any prouder when you graduated high school. Now I am about to bust with pride again as my little girl has turned into a beautiful young lady graduating college.

Your dedication and stamina for the past four years both to academics and dance are something I'm sure you will carry with you throughout your adult life.

So as you continue on your journey in life enjoy each moment and know I will always be there for you.

Remember our song

"ain't no mountain high enough
ain't no valley low enough
ain't no river wide enough
To keep me from getting to you babe."

This is your day peachy pie, you earned it! Enjoy it and cherish it forever in your heart as much as I will.

I love you sweetheart.

Hugs and kisses,
Mommy
xoxoxoxoxoxoxoxo

Look out world here comes Christina!

Jennifer Kline

We
are
very
proud
of
you!

Congratulations!!!!

Love,
Nana, Mom, and Dad

COLOPHON

The Elizabethtown College Conestogan Yearbook of 2006 was an extremely difficult, and tedious production to put together, given last year's state of the book, in addition of all the associated troubles and tribulations. The board of editors of this book have resuscitated the book, its finances, and all other influential factors.

Steven D. Vernaci, Dena A. Schaffer, Jocelyne M. Horstmann, Jennifer E. Kline, and also Ryan W. Hofherr immensely improved on the book from previous productions, and are proud to display this memorable publication to the public, and the campus community as a whole.

This yearbook was designed with Adobe InDesign CS 2, and also Photoshop CS. Three Dell computer systems, two Nikon cameras, a Canon Rebel camera, and also an HP scanner were used in production. The book has a total of 192 full color pages, which were printed on #100 enamel. Exactly 400 copies were printed.

The Conestogan staff of 2005-2006 would like to extend a much deserved thank you to the following individuals: Ed Patrick, Jr., (Taylor Publishing Sales Representative), Robert Porter (Taylor Publishing Account Executive), Seana Liti (Taylor Publishing) for her direct assistance and help with the book, Mark Duff and Megan Thoman for their continued support and services at DaVor Photography, Ian Showalter (Sports Information Director), Lori Hixon (Director of College Relations), Benjamin Goodhart and Diana Lynn Horn (Business Office), Information and Technology Services, Mail Services, and any other specific individuals, or Elizabethtown departments that were unfortunately not included due to space constraints. Lastly, we would like to take a moment to thank Tamara L. Gillis, Associate Professor of Communications, Department Chair, and our yearbook advisor. Ultimately, Dr. Gillis has been there to provide confidence, support, and direction toward the publication of this book, and for its future.

The Conestogan office is located in the Brossman Commons Student Center in room #246. They can be reached via telephone at 717-361-1107, email at conestogan@etown.edu, or online at http://www.etown.edu/conestogan.